THE WEATHER

Boston and vicinity: Fair, little change in temperature, tonight and Wednesday; moderate west winds.
Sun rises 6:01, sets 7:28.
Moon sets 5:58 p. m.
High tide 1:24 p. m.
Temperatures till noon: Maximum 70 at noon, minimum 52 at 7 a. m., average 68.5. Temperature at noon 70.
Light all vehicles at 8 p. m.

BOSTON AMERICAN

NEW ENGLAND'S GREATEST HOME NEWSPAPER

FINAL EDITION EXTRA

VOL. 16—NO. 135 BOSTON, TUESDAY, AUGUST 26, 1919 PRICE TWO CENTS

FIRST GAME

BRAVES WIN FROM CHICAGO 1-0

STRIKE BY POLICE WAITS ON DECISION OF CURTIS

$39,000 IN JEWELS STOLEN

Two Maine Homes Entered by Burglars, Who Make Escape

York Beach, Me., Aug. 26.—Following the sensational announcement of the burglary at the home of Llewellyn Parsons, where jewels valued at $14,000 were stolen from Mrs. W. Sward Webb and Mrs. Vanderbilt Webb, came the announcement today that during the early morning hours the home of John C. Breckenridge at York Corner was entered and jewels valued at at between $20,000 and $25,000 stolen.

As a result of this second robbery in which automobile thieves figured, all York County is in arms. Deputy Sheriff Ernest L. Jones is in active charge of the hunt for the burglars. In his high powered motorcycle he is now out running down a clue reported.

Continued on Page 4, Column 3.

TODAY'S BANK TATEMENT.
Boston bank clearings, $56,338,-312.
Boston Sub-Treasury credit, $327,252.
New York bank clearings $276,350,938.
New York Sub-Treasury credit, $951,620.

BAY STATE MEN VOTE TO STRIKE

Street Railway Workers May Stop Work Early Tomorrow Morning

Tabulation today of the strike vote taken by employes of the Bay State Street Railway Company showed that the men of thirteen out of the fifteen districts of the system were almost unanimously in favor of striking and of rejecting the recent wage award made by the National War Labor Board two weeks ago today.

The result of the tabulation of the strike ballot, with Chelsea and Gloucester still to come, was announced at 1:30 o'clock at the Quincy House by William J. Murphy of Woburn, chairman of the joint conference board of the men's unions.

Mr. Murphy added that, after the tabulation was completed, the conference board would meet and possibly set a strike date.

He continued:

"Within two or three hours we will know definitely how the whole situation stands."

Tabulation of the strike ballot began at 11 o'clock in Room 405 at the Quincy House in the presence of union officials.

Previous to the tabulation Chairman Murphy had announced that an immediate strike was inevitable de-

Continued on Page 4, Column 7.

POLICEMEN TRIED AND TO BE TRIED AND COUNSEL

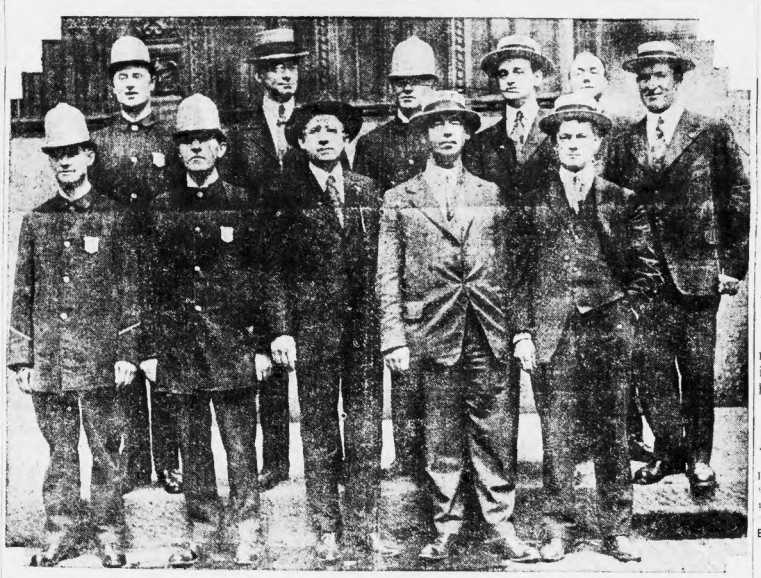

Top row, left to right, Richard J. Austin, a union trustee; William P. Wills, corresponding secretary. Michael L. King, financial secretary; John P. Whitten, vice-president; Stephen J. Dunlavey (who will go on trial tomorrow), and Edmund Burke, treasurer. Bottom row, left to right, John O'Hare, trustee; James J. Garrity, trustee; James H. Vahey, counsel. John F. Melanes, president of the union, and John P. Feeney, counsel.

FEENEY AND VAHEY DEFEND MEN

Following arguments by Attorneys James H. Vahey and John P. Feeney, counsel for the eight police officers on trial for affiliating with the American Federation of Labor, Commissioner Edwin U. Curtis today took the matter under advisement and stated he would render a decision as soon as possible.

Upon the decision to be rendered by the commisssioner rests the question of whether or not there is to be a policeman's strike in Boston.

Counsel for the eight patrolmen denounced the rule which prohibited men from joining labor organizations as invalid, and declared that the policemen had violated no rule.

They declared that the policemen were public employes, and as such were as much justified in joining labor organizations as firemen and laborers.

Attorney Vahey dramatically described the experiences of policemen in the American Expeditionary Forces overseas, and asserted that it was only after they came back that they were regarded as public officials.

Mr. Vahey, who followed Attorney Feeney, said in part:

"I regard this case to be the greatest one I have ever known. The majority and the court for handing attempt to destroy his freedom of action I have ever known. The question of supreme importance for every man who has to work is collective bargaining against the individual contract.

"There have been individual contracts imposed on employes by employers, but none ever been signed, such as this, suggested and imposed. These cases in which I have represented a demand on the part of the employer with his employe to deal with him alone.

"The history of the American Federation of Labor is a history of

Continued on Page 4, Column 4.

BURGLARS ENTER 2 MORE PLACES IN MIDDLESEX

Two breaks, adding to the list of recent similar offences committed in Middlesex County, were reported to the police today in Waltham and Needham. The first occurred on Sunday, when the tailor shop of Joseph Formon, No. 175 Moody street, was entered and three suits and two pairs of trousers taken.

The factors of William Wise, needham, was entered August 22 and looted of one dozen men's sweaters, a dozen and a half of women's shawls and two dozen Tam o'Shanters.

Floating Hospital

This is not a *"drive"* but our annual *appeal* for the sick babies and anxious mothers of Greater Boston.

Read the following from our annual report:

This growth of our work with the universally high cost of commodities emphasizes the appeal of the Trustees for contributions much larger than last year. Generous as our contributors have been in the past, the importance of the work, filling a need not met by any other agency, and supplementing the work of practically all other child-welfare organizations, justifies the appeal. The Trustees also ask the inquiring interest of that large public which has not heretofore participated in the work, satisfied that knowledge of our methods, administrative, financial, and scientific, and the results attained, will transmute that interest into substantial aid to the sick children of Greater Boston for whom we work and speak.

Please send subscriptions to

George C. Lee, Treasurer
44 State Street, Boston

STONEHAM'S TAX RATE INCREASED TO $29.60

Stoneham's new tax rate, announced today, will be $29.60, an increase of $2.60 over the present rate. The increase is due to the high state assessment of $10,000. This increase makes Stoneham's rate one of the highest in the state.

Special Service to Employers Needing Help

The Want Ad Takers of the Boston American will relieve you of all the petty details involved in the insertion of a Want Ad.

All you need do is telephone Main 5100 and ask for the Want Ad Department.

You will be connected with one of a corps of intelligent young women, all of whom are experienced in Want advertising.

She will write your ad for you, put it into effective form, using the fewest possible words—if you will tell her just what kind of help you need.

And next time your advertisement will appear before a larger audience than you could reach through any other Boston evening paper.

The best source for any kind of help is the largest source—the place where most people are looking for employment.

So, naturally, the American's large circulation will produce results.

Remember the telephone number, Main 5100.

U. S. to Open Shops for Sale of All War Commodities

By International News Service.

Washington, Aug. 26.—Direct sales to the American public of all household commodities clearing in the War Department's surplus stocks will be begun September 25, it was announced today.

It is the plan of the War Department to open retail stores in the fourteen principal cities and probably in a number of larger cities where the chief depots or warehouses are located.

Catalogues setting forth the commodities to be disposed of, along with the prices, will be issued in the near future, it was stated. Among the articles to be sold are socks, shirts, underwear, shoes, blankets, gloves, soap and toilet paper.

Federal Trade Board Urges Government Take Over Refrigerator Cars

Washington, Aug. 26.—Government operation, ownership or control of all refrigerator and livestock railroad cars of the country, or supervision and operation of such cars by the railroads under government ownership, was today recommended to President Wilson by the Federal Trade Commission "in order to meet the present inequalities of service and rates and to prevent the dangers of monopolistic advantages in the use of certain types of cars."

The recommendations to the President were made in an introduction to the commission's report on

Continued on Page 4, Column 8.

Volunteer Police

Able Bodied Men willing to give their services in case of necessity for part of day or night for protection of streets and property in the city of Boston. Apply to me at Room H, Third Floor, Chamber of Commerce Building, Boston, daily except Sundays.

WILLIAM H. PIERCE,
Supt. of Police (Retired).

BRAVES—CUBS IN DOUBLE HEADER

BRAVES.	CUBS.
Boeckel, 3b.	Flack, r.f.
Hawkings, 2b.	Hollocher, ss.
Powell, r.f.	Herzog, 2b.
Tyler, c.f.	Merkle, 1b.
Holke, 1b.	Barber, l.f.
Mann, l.f.	Deal, 3b.
Maranville, s.s.	Magee, c.f.
Wilson, c.	Killifer, c.
Gowdy, c.	Alexander, p.
Tyler, p.	

Umpires—McCormack and Harrison.
Attendance—5,000.

Braves Field, Aug. 26.—The Braves and the Chicago Cubs fitted in this afternoon for their final games of the season, and the Miraculites were out of courtesy to make a clean up with Manager Stallings' star box score, so as to give the visitors a double whitewashing.

FIRST INNING.

Cubs—Flack singled past first. Hollocher bunted safely. Herzog sacrificed to Holke to Hawkings, who covered first. Merkle walked, filling the bases. Barber fanned. Deal flied to Mann.—NO RUNS.

Braves—Boeckel and Hawkings were thrown out by Deal. Powell was passed out by Herzog.—NO RUNS.

Continued in Red Ink on Page 1.

THE TONIC YOU NEED
Father John's Medicine—pure food.—Advt.

BRAVES—CHICAGO GAME (Continued)

FIRST—Neither team scored.

THIRD—There was no scoring in this inning.

SIXTH—Barber flied to Maranville. Deal flied to Powell. Magee flied to Cruise.—NO RUNS.

Powell opened. Cruise flied out. Holke singled and stole second. He scored on Mann's single. Maranville out at first.—ONE RUN.

FIFTH—There was no scoring in this inning.

There was no further scoring and the Braves won the game, 1 to 0.

	R.	H.	E.
Cubs	0	0	0
Braves	1	3	1

Batteries—Alexander and Killifer; Oeschger and Wilson.

IDLE RICH MUST WORK TO PAY WAR DEBTS, SAYS BERNARD SHAW

DECLARES EVERYBODY HAS TO LABOR TO SAVE ENGLAND

By GEORGE BERNARD SHAW.
(The Brilliant Irish Author.)

London, Aug. 26. Great Britain is forty billion dollars in debt. We have two proposals to deal with the situation.

[illegible]

ALL MUST WORK.

[illegible]

[illegible] forces the [illegible] that he "lived for nothing [illegible] to be dealt with as [illegible] were dealt with during the war, with the difference perhaps of a little decency and humanity.

[illegible] compared to the [illegible] abolished [illegible] be exempt from the obligation to do a fair day's work for a fair day's wage.

Business and [illegible] conscription [illegible] for all classes alike and [illegible] the only [illegible] the financial problem. [illegible] nothing one for nine-tenths of the [illegible] the whip of [illegible] over the ears of [illegible] without any legislation except the factory act that prevented us from being worked to death.

NOT A POINT OF HONOR.

The labor party has been hard at work preparing practical and [illegible] political and industrial problems. In Britain [illegible] party has ever discovered how to do it. The labor party leaders at least are not [illegible] obsequiously enslaved and [illegible] intimidated by [illegible] democracies.

Their point of view is not [illegible] social point of view. For example, when as at present [illegible] is a [illegible] actively organized, they will not [illegible] to [illegible] and [illegible] unable to [illegible] organize [illegible] other people [illegible] miners. They [illegible] they [illegible] [illegible] and [illegible] trolley and [illegible] like a [illegible] that [illegible]

The [illegible] know [illegible] statesmen [illegible] lets [illegible] boys [illegible] [illegible] that [illegible] [illegible] [illegible]

WILLIAM C. STACY, VERMONT ARTIST, SLAIN, APPARENTLY BY ROBBER

INHERITED A FORTUNE RECENTLY

Wife and Housekeeper Hear Three Shots, Then Found Body; Police Puzzled

Burlington, Vt., Aug. 26.—An investigation of the death of William C. Stacy, a retired artist who was found in his home with bullet wounds in his head and breast and a pistol in his hand, convinced the police today that he was murdered by a robber "or somebody posing as a robber."

At first it was believed that Stacy had committed suicide, but circumstances surrounding the affair quickly led the police to discard this theory. The pistol, a twenty-two-calibre weapon, was found in his left hand, whereas Stacy was right-handed. It is declared that Stacy could not have inflicted the wounds he received with a pistol held in his left hand.

A silver service, wrapped in a tablecloth and resting on the table under which the aged artist's body was found, indicated that he had surprised a thief when he went downstairs from his bedchamber in the manse-style house was locked up safely but the police are not entirely satisfied that such was the case.

On the dining room windows was open and the sash was found to bear marks which may have been made by a thief in forcing an entrance. A frayed necktie, which could not be identified by members of the household and which was found on the floor of the room, is the only clew the police possess to the identity of the murderer.

Mrs. William Stacy, wife of the murdered man; Mrs. Electa Roberts, housekeeper, and Miss Eugenia LaFountaine, niece of Stacy, were in the house when he met his death. Mrs. Roberts discovered the body after hearing three shots. One of these had entered Stacy's body just below the heart, one had lodged in his head above the left ear, and the third had entered the top of his head. Powder marks on the body indicated that the shots had been fired at close range.

Stacy was considered well-to-do and it is reported that only recently he inherited a considerable sum of money.

DRAFT OFFICERS TO HOLD REUNION AT NANTASKET

The Selective Service Officers' Association of Boston, composed of members of the various local boards who were in charge of the draft work during the war, will hold an outing at Nantasket on Thursday.

A dinner will be served in the large dining room at the Nantasket Hotel, and Governor Calvin Coolidge and his secretary, Richard L. Long, will be guests. A list of games has been arranged by President William L. Curtis and Secretary Benjamin F. Powell, secretary of the association. Other officers of the association include Judge A. K. Cook, Hiram G. Shattuck, Oliver Elliot, vice-presidents, and Freeman O. Emerson, treasurer.

K. OF C. WAR ACTIVITY FILMS TO BE SHOWN

Films showing Knights of Columbus activities in the war zone under fire and the peace convention of the Knights at Buffalo will be shown tonight at the K. of C. House on Berkeley street.

Two of the films deal with K. of C. activities under fire in the war zone. The third film, among other interesting features of the Buffalo convention, shows the Massachusetts delegation on parade.

FORMER SOLDIER IS HELD FOR VERMONT BURGLARY

St. Johnsbury, Vt., Aug. 26.—Leamont Smith of Lyndon Center, a returned soldier, twenty-one years old, is in the county jail, having been arrested, charged with entering the Lyndon town clerk's office on the night of August 17 and stealing an unlocked safe $150 belonging to the town of Lyndon and $75 more belonging to the coal firm of Stevens & Donahue. Smith has been held in $500.

ROXBURY POST TO ENROLL DISTRICT'S DEAD HEROES

Roxbury Post No. 44, American Legion, has started its drive for 2,000 members by October 1, and a beautiful idea will be held throughout the district. John F. Moriarty, the post's secretary, has issued an appeal to parents of deceased Roxbury service men to communicate with the post headquarters, No. 201 Washington street, so it will be the intention to enroll all deceased Roxbury service men as members of the post.

ACCUSE RAILWAY MAIL CLERK FOR LARCENY

John J. McNamara, a railway mail clerk employed on the New York to Portland run, was arrested charged with unlawfully having in his possession a parcel post package containing a suit of clothes valued at $25. Pending a hearing on Thursday he was committed to the East Cambridge jail in default of $500 bail.

YANKEE PRINCESS TO WED ENGLISH PEER

Princess de Broglie, half American, widow of Prince Jean de Broglie of France, who will marry Reginald Alleyn Fellows, son and heir of Baron de Ramsay of Huntington, England. The Princess inherited a fortune from her mother, the late Duchess Decazes, who was Miss Isabella Singer, daughter of the late Isaac Singer of New York. The Princess is an enthusiast on aeronautics and is here shown inspecting a flying machine at an English airdrome.

MORE CHANGES ARE MADE IN TREATY

Committee Votes Against U. S. Membership in Foreign Commissions

By International News Service.

Washington, Aug. 26.—By a straight party vote of 9 to 7, the Republican majority in control of the Senate Foreign Relations Committee agreed today to amend textually the treaty of Versailles on a sweeping scale so as to eliminate representation by the United States on almost all of the commissions created by the treaty.

They decided to turn over the League of Nations and to leave the reparation commission untouched for the time being, but agreed to strike out the words "and associated powers," as including the United States, from some fifty odd places in the document, where the duties and powers of the various commissions were specified or described.

"The first amendment adopted today provides for the elimination of the United States from the German-Belgian frontier commission.

The nine Republican members, with the exception of McCumber, voted solidly for, and the seven Democratic members against the amendment. Its adoption, following so soon after the adoption of the Shantung amendment was regarded as foreshadowing textual amendments "all along the line" which would pinion the Senate itself into a better fight when the treaty was reported to it.

The charge that they were using Shantung as a pretext to kill the treaty and that they were risking war between the United States and Japan to defeat the League of Nations was made against Senator Lodge and eight other Republican members of the Foreign Relations Committee by Senator McCumber in the Senate this afternoon.

McCumber was the only Republican who voted against the Shantung amendment when it was adopted by the committee on Saturday.

McCumber predicted the defeat of the Shantung amendment when it reached the Senate.

FINE WOMAN IN AUTO-LIQUOR CASE

Seven Other Defendants in Hingham Court Help Pay Total of $225

For driving an automobile while under the influence of liquor Mrs. Blanche Brosselle of Boston paid a fine of $50 today in the Hingham district court. Seven other defendants who paid fines totaling $225 following were fined: C. Gilbert, Quincy, $25 for driving without a registration card, without a signal in sense and without lights; Maurice Simmons, Boston, $15 for speeding and $5 for not having a license; Alexander Sheldon, Quincy, $10 for failing to stop at an officer's signal; George R. Porter, Boston, $10 for glaring lights and $5 for speeding; William Sinak, Boston, $15 for speeding and $5 for driving without lights; Ralph Ito, Hull, $25 for failing to stop at an officer's signal; Percival Card, Boston, $10 for speeding and not stopping on signal.

GAS WORKERS STRIKE AT WORCESTER PLANT

Worcester, Aug. 26.—Worcester gas workers went on strike today, refusing to accept an agreement offered by the Worcester Gas Light Company and insisting that an arbitration agreement prepared by the union be accepted by the company. The company refuses this and is ready to fight to a finish. They do but thirty-six hours' supply of gas in the tanks, but the company states that this gas will not be shut off and that it will endeavor to organize a new working force to replace the union men and keep up the supply. About 200 men are affected.

WESTCHESTER STRIKE TROUBLE TO BE SETTLED

New York, Aug. 26.—An amicable agreement between the officials of the New York, Westchester & Boston railway and its striking employes has practically eliminated a deep on the New York, New Haven & Hartford, it was said today. The New Haven holds 98 per cent. of the stock in the Westchester road and it was feared that the New Haven employes would strike in sympathy with the Westchester operatives. The wage matter will be adjusted today or tomorrow.

PORTSMOUTH OBJECTS TO B. & M. BUILDING

Portsmouth, N. H., Aug. 26.—Approval of a building by the Boston & Maine Railroad that is to cost $100,000 is contingent on action by the city council, according to the opinion of three weeks ago. The railroad is at odds with the city over the location of the proposed new building, but the legal advisers in the matter, believing in granting a zoning ordinance, have decided that the railroad could not be compelled to build on Vaughan street, which is the location favored by the city government. Mayor Frank Jones, Councilman William F. Wood and others say it was in direct violation of the zoning ordinance and refused to vote. Two road committees have been appointed.

WOMEN WILL ATTEND REPUBLICAN OUTING

Many women are expected to attend the State Republican outing, which has been Park tomorrow afternoon. Many committees have been appointed to handle the affair, and the loudest speakers will include Will H. Hays, chairman of the Republican National Committee; Senator Henry Cabot Lodge, James P. Watson of Indiana, Governor Calvin Coolidge and others. State Committee headquarters was announced today that tickets for the outing are now on sale, the proceeds ending many suffering people.

LYNN BABY DYING AFTER FALL INTO BOILING WATER

Joseph, five-month-old son of Mr. and Mrs. Modestino Joffrio of No. 7 Bond street, Lynn, is dying at the Hospital of scalds received when the nine-year-old sister, Frances, dropped him into a tub of boiling water yesterday. The girl told the police she was carrying the baby while her mother prepared to do the family washing and that her foot slipped as she stood near the tub.

THREE AIRMEN LEAD NECK AND NECK RACE

Plumb, Coombs and Schroeder Doubling Back on Tracks to Finish Lines

By International News Service.

[illegible] Aug. 26.—The great [illegible] aerial derby [illegible] Toronto to Chicago [illegible] Lowitts [illegible] moment of it [illegible] Major H. M. Schroeder [illegible] Lieut. Ralph Plumb [illegible] Lieut. Coombs [illegible] Minneola [illegible] Buffalo at 12:[illegible] Plumb and Schroeder [illegible] arrived at Minneola [illegible] were doubling back on [illegible] Buffalo at 4:45 o'clock [illegible] Plumb's machine could carry [illegible] Lieut. Coombs [illegible] R. F. Mulcahy. Both [illegible] ing in the Hazeltine Four, arrived [illegible] at 12:15 in the New [illegible] and Major Schroeder [illegible] hour later, flying a de Haviland [illegible] Field.

Roosevelt Field, Mineola, L. I., Aug. 26.—The New York-Toronto air race, America's first aerial derby, was resumed at 5:30 o'clock today under weather conditions that prevailed on the first leg of the contest and five of the seven remaining pilots hoped to finish the 350 miles to Toronto before dark.

The airmen who left here were: Captain Philip Melville in a Curtiss at 5:30 o'clock.

Lieutenant Ralph Talbot in a de Haviland at 5:45 o'clock.

Lieutenant P. Baumgartner in a de Haviland at 6:00 o'clock.

Lieutenant Joseph Kilpatrick in a de Haviland at 6:15 o'clock.

Lieutenant Colonel Edward C. Barber, N. Y. C., who left Toronto in a captured German Pfalzer machine, at 6:30 o'clock, using the fourth of the airmen starting from Toronto to reach here.

BARKER BRINGS MAIL.

Lieutenant-Colonel Barker carried the mail bags from Toronto and immediately transferred to a machine that left for Washington. Contrary to reports that Lieutenant-Colonel Barker had met with a message from Premier of Wales for President Wilson, Colonel Barker said he had no message from the Prince of Wales for President Wilson. He refused to make any statement as to return flight at 11:15 o'clock. Owing to wounds received in the war he has lost the fingers on his right hand, as left is useless.

Lieutenant Roland Rhotts, flying the Curtiss plane, also left for Toronto. He had arrived from the Canadian city at 7:18 last night.

Just before Coombs departed today one of the airmen who had left Toronto yesterday arrived at the Roosevelt field, the winner of the contest being Lieutenant P. H. Logan, who left Toronto at 6:30 a. m. and flew to Lake Ontario, then circled about the machine and started on the return journey. Logan turned fifteen minutes last Acosta waited for a while to welcome before he ascended and drove northward through the clouds.

SCHROEDER LEADS IN ALBANY.

Albany, N. Y., Aug. 26.—Major Schroeder, in a U. S. R. F. 8, reconnoitering from New York to Toronto in the aerial derby race, was the first of the airmen to reach Albany, landing at 11:[illegible] p. m. six minutes late. He was followed [illegible] minutes later.

Sergeant Coombs.

Lieutenant Boisseau, in No. 57, from New York, arrived at 10:41, landing at Schaller in No. 62 from Toronto arrived at 10:42. Captain Reynolds from New York in No. 7 arrived at 10:52. H. H. George in No. 17, from New York, arrived at 10:56. Lieutenant Hennger in No. 26, from New York, landed at 10:59 and Lieutenant Kirkpatrick, No. 56, at 11:00.

No. 64, one of the disabled planes dropped in at 11:49. Colonel Brandley in No. 54 arrived at 12:00 o'clock. Lieutenant Melville in No. 5 arrived at No. 22.

Lieutenant Logan in No. 1 and Lieutenant Adams in No. 2, who reached here last night, left shortly after 8 o'clock, and returned Mineola as a result of smooth going.

TEN ON THIRD LEG.

Syracuse, N. Y., Aug. 26.—Ten planes got away from here on the third leg of the great international aerial derby this morning at 6:00 o'clock sharp. Of the ten who started [illegible] turn back. This was [illegible] machine of Captain Brooks, [illegible] was leading.

Lieutenant Ralph Smith, who landed last night in a field eight miles away today. Captain Donaldson could not be located and it was thought he had given up the contest. Four planes arrived at Albany this morning. They reported stiff winds and extreme hot temperature. Lieut. Coombs was the first in Albany at 7:30 a. m. He made the distance in [illegible] minutes.

EVEN CANINES FEELING HIGH COST OF LIVING

Chicago, Aug. 26.—Old Man High cost has stepped on the tail of the Chicago bowwow. There is a serious [illegible] canine.

No longer does little Willie stick up the cat's tail to see it jump. Nor does he feed the fish bearings from the family [illegible].

"No, indeed," says ma. "We need the scraps for hash." And so the doggie has none.

About 10,000 fewer dog licenses were issued last year than in the preceding year.

Red Cross Plans Campaign

Plans for the third Red Cross roll call for members and money to be held from November 3 to 11 are being discussed at the conference of managers of the fourteen divisions of the organization now being held in Washington.

Girl Calmly Smokes Cigarettes as She Sees Victim Die

Exclusive Cable to the International News Service and the London Daily Express.

Stockholm, Aug. 26.—How Dagmar Ossner, a beautiful sixteen-year-old girl, lured M. Ardashoff, a Russian patriot, to his doom and then stood calmly watching him in the anguish of his death throes while she smoked cigarettes, was brought out at the opening of the trial of the ringleader of the "Russian Murder League," which opened in this city.

DECIDE AGAINST TAX ON FOOD IN STORAGE

House Committee Favors Plan to Limit Time for Holding Products

By International News Service.

Washington, Aug. 26.—The taxing power of the government should be invoked to control the cold storage industry and to force food products out of storage within given time limits, members of the House agriculture committee said today.

Sentiment in the committee as in favor, they said, of Federal legislation placing a tax on food [illegible] holding cold storage of food products and based on the nature of the product stored, with Federal inspection laws similar to those now provided for enforcement of the pure food and drug act.

Members of the committee believe that cold storage abuses is not so rhetorical as to warrant the use of the taxing power to enforce regulative legislation.

The committee took up today with Dr. Royal W. Wiley, former food expert of the government, questions concerning cold storage of staples and the effect the high cost has had on the consumer.

The committee expected to close all its hearings this afternoon and to begin at once the framing of legislation to present a report to the House. Chairman Hadley of the committee said today that the perfected bill would be ready for introduction late this week or early next week.

With the enactment of this bill into law, the committee will have the results to see if further legislation be necessary.

HOLD FOUR ARRESTED IN RAID AT BILLERICA

Evelyn Kelley, Samuel Brack, Leo Kelliher and Ernest Hawkins, captured August 11 in a raid on a camp in Billerica, were held for the Grand Jury when arraigned before Judge Almy in the Cambridge Police Court today. Bail for the men was set at $2,500 each, and the Kelley girls bonds at $500.

SERVICE NOTES

Miss Arnette L. Austin, attending surgeon of the Massachusetts Reformatory, has been duly discharged from service after his official duties have been performed. The [illegible] has been one of the most efficient officers in the penal service of the State, and [illegible] by his predecessor in Tufts Medical [illegible].

* * *

The target rifle practice continues there [illegible] are daily hearings on the [illegible] Reformatory. Among the witnesses [illegible] from Washington, one state official [illegible] and the deputies and guards [illegible] shooting. The [illegible] the shooting [illegible] Major Austin, who has been [illegible] Major Austin, who has been [illegible] Major Austin, who has been

FEENEY DEFENDS POLICEMEN ON TRIAL BEFORE CURTIS

Continued From First Page.

[illegible]

GIVES RULE IS FINAL

QUOTES JUSTICE HOLMES

[illegible]

LETTERS TO C. A. H. STANDING.

[illegible]

EIGHT MEN ON TRIAL.

[illegible]

FINE RECORD OF POLICE.

[illegible]

CONTRARY TO STATE LAW.

[illegible]

SUIT MATTERS STAND

[illegible]

Offers Airplanes and Pilots, for Use If the Police Walk Out

[illegible]

Policemen Being Tried by Commissioner Curtis

President John F. McInnes, Spanish and World War Veteran, attached to the City Hall avenue station for several years. Was a captain in the army, recently in charge of provost guard in Atlanta, Ga.

Vice-President John P. Whitten, Roxbury Crossing station, formerly attached to City Hall avenue station, resident of South Boston.

Financial Secretary Michael L. King, Dudley street station, for several years a member of the department.

Corresponding Secretary William P. Wills, Roxbury Crossing station, formerly clerk at Brighton station and at superintendent's office.

Treasurer Edmund Burke, Back Bay station, a patrolman in that district for several years.

Trustee John H. O'Hare, East Boston station, veteran patrolman.

Trustee Richard J. Austin, Hanover street, an officer for several years.

Trustee James J. Garrity, City Hall avenue, also an officer of long service.

MAINE HOMES LOOTED OF JEWELS

Property Valued at $39,000 Is Secured by Burglars, Who Escape

Continued From First Page.

[illegible]

JEWELRY BY DRESSER

[illegible]

SHOE STRIKERS CONSENT TO BE RESTRAINED

[illegible]

JEWELRY DEALERS WARNED.

[illegible]

MANY GENERALS 'JOKES,' SAYS ANSELL

Former Judge-Advocate Answers Attacks on His Courts-Martial Criticisms

By International News Service.

Washington, Aug. 26—Many of the generals of the American army are "jokers everybody in the world except themselves," Samuel T. Ansell, former judge-advocate of the United States army, today told a sub-committee of the military affairs committee of the senate.

Ansell was answering attacks made on the manner of his advocacy of the court-martial system.

He declared that most officers "have no conception of legal matters" and that their experience was out of date. He said justice should be administered by men "who know something about it."

Ansell, before going to France, was a lieutenant colonel. While in the Philippines Ansell declared that many officers "who now had better rank and more than companies before the war" had had experience that was "manifestly unfit to pass upon the legal questions involved in courts-martial."

MOB SEEKS TO PUNISH ACCUSED ONSET SLAYER

[illegible]

SECRET SERVICE HEADS HUNT FOR BOND THIEVES

Sale of Property May Result in Arrests, Federal Officials Believe

[illegible]

Hyde Park Protests 'L' Tax; Cars Don't Enter There

[illegible]

BAY STATE MEN MAY QUIT CARS TOMORROW

Continued From First Page.

[illegible]

URGES SEIZURE OF 'BIG FIVE' MEAT CARS

Trade Board Recommends Government Operation to Break Up Monopoly

Continued From First Page.

[illegible]

PACKERS FOR REFERENDUM.

[illegible]

WONDERFUL BARGAINS
IN SLIGHTLY USED
HOUSE FURNISHINGS AND RUGS

Furniture in high and mill going up—LET US SAVE YOU MONEY! We are selling, at less than half the price of new, fine quality parlor, living room, bedroom and dining room furniture, rugs, bedding, pianos, pictures, mirrors, etc.

These goods have been completely renovated and are practically as good as new.

We will hold your purchases for you without charge until you wish them delivered, and take and ship anywhere by freight or truck. Open until 9 P. M. Tuesdays and Saturdays.

A. LOWENSTEIN & SONS
144 BERKELEY STREET—205 COLUMBUS AVENUE
(Formerly Youth's Companion Building)

Just a **minute** *please*

We mean cooked and ready to eat in a minute

What surprises most people about Sunnycorn is that it should be useful in two ways which are usually counted opposites—as a regular fill-you-up dish (such as vegetable and cereal) and also as a most exquisite dainty.

SUNNYCORN

Of course, there's a lot in the *making* of desserts, but anyone can succeed with the recipes in every package of Sunnycorn.

The new cereal food. Made from the Milk of the Corn—it's mighty good!

THE PATENT CEREALS COMPANY
(Established 1883)
New York, N. Y.

Less Than A Penny A Serving

SUNNYCORN is only one of the family of SUNSEAL eatables

Electrically Sealed Air-Tight
Be Sure to Get
WRIGLEY'S
Wrapped to insure its perfect condition in all climates and seasons. Sealed tight — kept right. The perfect gum in the perfect package.
After every meal
The flavor lasts
WRIGLEY'S SPEARMINT THE PERFECT GUM
MINT LEAF FLAVOR
WRIGLEY'S DOUBLEMINT CHEWING GUM
PEPPERMINT
WRIGLEY'S JUICY FRUIT CHEWING GUM
THE FLAVOR LASTS

FOCH IS COUNTED OUT OF RACE FOR PRESIDENT

Deschanel and American Wife May Succeed Poincare in Elysee Palace

By International News Service.

Paris, Aug. 26.—Contrary to rumors that have been persistently circulated in Paris ever since the armistice was signed, it is now possible to state authoritatively that Marshal Foch, the world's greatest soldier and France's most distinguished citizen, will not be a candidate for the presidency of France next year.

President Poincare's term of office, which began in 1913, will expire in February. His successor will be elected by the National Assembly (the Senate and Chamber of Deputies sitting jointly) at Versailles.

Marshal Foch as President of the Republic would be popular with the people, but he would almost unlimited powers in his hands, and he has no desire to be a dictator. He is perfectly happy quietly on his farm with his grandchildren.

Stubborn of political combinations believe that M. Poincare's successor may be Paul Deschanel, the present speaker of the Chamber of Deputies. If Deschanel is elected he and Mrs. Deschanel will be the first American ambassador and wife to live in the Elysee Palace to be President and First Lady of the French Republic.

OTHER POSSIBILITIES.

Other possibilities mentioned by those who claim to have inside information are Premier Leon Bourgeois, Premier Briand and Aristide Dubost. M. Poincare has announced that he will not be a candidate for re-election, although he will not have to withdraw his name if he chooses to submit to the wishes of M. Clemenceau and his colleagues.

Aside from the fact that he is a soldier of the type admired by the people generally, he has many other qualifications for the presidency. He is a man of wide culture, a brilliant writer and a forceful speaker. He is also a man of means, and would be able to live in the Elysee Palace in a manner befitting the dignity of the office.

FOLLOWS SIMPLE LIFE.

"I am here for the interests of the Marshal feels he can do more good," he said this morning, "than I with amongst my friends and they have my office and look after my mail. After months of fighting I am entitled to rest my farm. In the afternoon I look in my vets and read and smoke a pipe in the garden. In the evening I again look after my mail.

At no time in the life after the war is part of the past I regret the happiest moments are those that I spend with my grandchildren. I mean with my grandchildren, for I consider all of my men and comrades both of whom were with me in 1914, who are to be identified with many other fine young fellows.

The four children call the grandfather 'Bon Papa.'

And after he added the herald, I offered them that no more to be heard than 'the grandmother' 'Monsieur Marechal' I hear so often."

SERVICE CROSS IS GIVEN COL. MAJOR

A United States Distinguished Service Cross has been awarded Major (Acting) Isaiah Mayo of the Yankee Division, who distinguished himself principally in connection with the removal of Colonel Edward L. Logan as commander of the 101st regiment of infantry, according to word received at the Northeastern department from the War Department at Washington.

Announcing the decoration the War Department says: "Colonel Major has been awarded the cross for exceptionally meritorious and conspicuous service. As chief of staff of the 26th Division he proved himself to be a capable and energetic staff officer of marked executive ability. At all times he displayed the highest type of military leadership. He rendered invaluable services to the American Expeditionary Forces."

TO DISCUSS SPEEDING UP CRIMINAL TRIALS

Methods of speeding procedure will be the principal subject considered at the meeting of the American Institute of Criminal Law and Criminology in Boston September 2 and 3. The meeting is to be held in connection with the annual convention of the American Bar Association. Particular attention will be given to the case of the defendant who enters a plea of insanity. Members of the institute feel that in many cases wealthy murderers are permitted to escape punishment when they should go to jail, while in other cases feeble-minded persons are allowed to spend a life of petty crime between the street and the house of correction. When they should be in a colony for the weak-minded.

ELEVATED TO SURVEY SOUTH BOSTON TRAFFIC

A survey as to be made of South Boston traffic by the Elevated Thursday. Cards will be furnished passengers by conductors as they board the cars in South Boston, and collected at Broadway and Andrew square stations, as well as on the cars as they enter the city.

Passengers will be requested to enter in a space provided the exact point on which they board cars in South Boston, and the point on the Elevated lines to which they intend to ride, and return the blank to the conductor.

Concord War Worker Back

Concord, Aug. 26.—Mrs. Mildred Pope Moore, after eleven months' service in France as a Red Cross worker, has arrived home from overseas. She is now staying at the home of her mother, Mrs. Benjamin Pope.

$600,000 COST OF CONVENTION TO STATE

$410,172 Is Paid to Members of Constitutional Body Alone

Nearly $600,000 has been expended from the treasury of the commonwealth to the payment of bills incurred by the constitutional convention, including the labor unions' sessions on Beacon Hill.

For the year 1917, the bills totalled $413,000; in 1918 an aggregate of $1,000,000 was expended, and the constitutional convention is responsible for $600,000, leaving a small total of $413,000.

Nationally, a comparison of expenses of the conventions proved that Massachusetts was the most economical, according to the figures compiled. Although there was much talk in this state's session that the convention should not accept expenses, it did so to the tune of $410,172 for the payment of this information [illegible] expenses. In connection with submitting the constitution to the people for their safety, and $15,000 for printing ballots, $13,000 for telephone service, $11,000 for telegraph service, $11,000 for the expenses of the delegates of the Boston Finance Commission, $10,000 for the cost of postage and $5,000 for the cost of envelopes and cards.

The second largest item of expense was $45,000 paid to members of the committee on rules, $40,000 for those serving on committee on [illegible] $30,000 paid to the committee on printing, $25,000 for the committee on [illegible] $20,000 for the use of delegates and $15,000 for the purchase of the information [illegible] $10,000 for stenographic services, $10,000 for submitting the constitution to the people for their safety, and $15,000 for printing ballots, $13,000 for telephone service, $11,000 for telegraph service, $11,000 for the expenses of the delegates of the Boston Finance Commission, $10,000 for the cost of postage and $5,000 for the cost of envelopes and cards.

PASTOR REFUSES TO WORK 8-HOUR DAY

Mt. Rhon, N. Y., Aug. 26.—The Rev. H. A. Pritchard, pastor of St. John's Episcopal church, has announced that he will not be a candidate for re-election, although he will not have to withdraw his name if he chooses to submit to the wishes of the congregation. He is also a member of the board of trustees of Columbia, which will soon [illegible] of the Palace of Versailles, and it is doubtful if he could attend to both duties. Aside from the fact that he is a soldier of the type admired by the people generally, he has many other qualifications for the presidency. He is a man of wide culture, a brilliant writer and a forceful speaker. He is also a man of means, and would be able to live in the Elysee Palace in a manner befitting the dignity of the office.

COMMUNITY SINGERS TO BE GIVEN FREE COURSE

Free training for community song leaders will be begin tonight in a course to be given at the Public Library. The course will consist of eight lectures on reading and [illegible] Thursday evenings from 7 to 8 o'clock. Prominent musicians will be in charge, including Wallace Goodrich, dean of the New England Conservatory of Music, President Arthur Foote of the music department of Tufts College, Professor John P. Marshall of Harvard, composer and director and A. A. Stanley, composer and director.

ALIEN PROPERTY OFFICE TO BE INVESTIGATED

Washington, Aug. 26.—Favorable report on the Senate Committee on Judiciary on investigation of the office of alien property custodian was made to the Senate tonight by Senator Kellogg of the Senate today. The resolution calls for an audit of the accounts of the office and authorizes expenditures for an investigation of charges of fraud and graft against Custodian A. Mitchell Palmer and of Francis P. Garvan.

ARLINGTON GARDEN PUPILS AT PICNIC

A successful season by the home garden pupils of Arlington was celebrated with a basket picnic in Spot Pond for the pupils, parents and friends.

An attempt was at each school garden to have a "Victory" garden under the direction of the Middlesex County Farm Bureau, talks on gardening, pigs and poultry were given during the day at Spot Pond, where an elaborate program was provided.

SEVERAL DAYS OF FINE WEATHER PROMISED

Several more days of fine weather for New England are promised by Forecaster Smith. The forecast is: Fair and not much change in temperature with moderate westerly winds tonight and Wednesday. Greenwich Mean was the coldest spot in New England today with a temperature of 52 degrees. Nantucket had the highest temperature, 64 degrees.

PREACHER SAYS PUBLIC IS OPPOSED TO LIQUOR

Newport, R. I., Aug. 26.—The Rev. C. E. Simon said prohibition won't be the issue in the fourth of his series of sermons on "Thirsty Americans Denounced" at the United Congregational church. People, he said, now realize the evil of the organized liquor traffic through its business methods of not only selling liquor but permitted to do away with its forever.

101ST AUXILIARY GIVES UP DOWNTOWN OFFICE

The office of the 101st Infantry Auxiliary of Associate Members has changed its headquarters, it was announced today. On and after tomorrow the office will be at the East Armory, East Newton street, instead of in the Little Building.

SOCIETY HAPPENINGS

Musicales and Other Functions Along North Shore Attract Many Guests from Social Colony

Miss Mary Fiske of Brookline, a popular member of Boston's social set.

Mrs. Jacob Wendell Cooper, wife of the minister from The Netherlands, spent the week-end at Magnolia, the guest of friends. Mr. Cooper was called to Washington on business. The Cooper family will reside in Washington, where The Netherlands legation is one of the most attractive of the diplomatic corps. Minister Cooper was formerly minister to Cuba, and has also been stationed at Mexico City, Washington, The Hague, and other foreign capitals.

Mrs. Richard Austin, Jr., widow of the late Richard Austin, Jr., of Brookline, has taken Cedar Cliff, the home of Mrs. Louis Curtis Coffin, at Magnolia, for the season.

Mrs. Austin is a daughter of the late Charles Sprague Sargent, of Brookline, and Boston, and Mrs. Austin and her children have been spending the summer at Magnolia.

Mrs. Arthur Dehon Hill, of Boston, has taken Cedar Cliff, the home of Mrs. Louis Curtis Coffin, at Magnolia, for the season.

Mrs. Hill is a daughter of the late Charles Sprague Sargent, of Brookline, and Boston, and Mrs. Austin and her children have been spending the summer at Magnolia

HIT CARTRIDGE WITH HAMMER; BOY SHOT

Bullet Pierces Head of Youth in Blacksmith Shop

As the result of playing a regulation army cartridge with matches and hitting it with a hammer, Philip Dress, nine years old, at No. 10 East Dedham street, South End, is at the City Hospital with a bullet in his forehead and his mother, Mrs. Rose Dress, eleven years old of the same address, is suffering from confusion from the explosion of the cartridge.

Following a ride in a moving van Dress picked up the cartridge in front of the entrance of the blacksmith shop owned by Dressman's father at No. 146 Castle street, South End, and gave it to Dressman, who placed it on an anvil and hit it with a hammer.

The cartridge exploded, the slug piercing Dress' head between the eyes and the youth, reeling to the side under his shoulder, causing a wound an inch long.

Brother and Sister Appointed

James F. Murphy and Mary E. Dunn of Newton have been appointed administrators of the estate of their mother, Mrs. Mary Murphy of Newton, who died June 25, 1919. They have each given a bond of $2,000. The estate is valued at $12,...

JOYFUL EATING

Unless your food is digested without the aftermath of painful acidity, the joy is taken out of both eating and living.

KI-MOIDS

are wonderful in their help to the stomach troubled with over-acidity. Pleasant to take—relief prompt and definite.

MADE BY SCOTT & BOWNE MAKERS OF SCOTT'S EMULSION

Cadum Ointment for Children's Skin Troubles

Cadum Ointment can be applied to the tender skin of infants and children suffering from tetter, rash, eczema, chafing and similar troubles. It stops the itching at once, and much suffering from skin troubles may be avoided by the timely use of this wonderful remedy. Cadum Ointment is also good for pimples, itch, blotches, scaly skin eruptions, sores, scabs, cuts, burns, ringworm, etc.

[Cadum Ointment is a French preparation] [Made in America from the original formula]

Alkali in Shampoos Bad for Washing Hair

Most soaps and prepared shampoos contain too much alkali, which is very injurious, as it dries the scalp and makes the hair brittle.

The best thing to use is Mulsified cocoanut oil shampoo, for this is pure and entirely greaseless. You get this at any drug store, and a few ounces will last the whole family for months.

Simply moisten the hair with water and rub it in, about a teaspoonful is all that is required. It makes an abundance of rich, creamy lather, cleanses thoroughly, and rinses easily. The hair comes out soft, fluffy, wavy and easy to handle. Besides it loosens and takes out every particle of dust, dirt and dandruff.—Advertisement.

Embarrassing Hairs Can Be Quickly Removed

Beauty Culture.

Hairs can be easily banished from the skin by the following homely method: Mix into a stiff paste some powdered sulphide and water, spread on the hairy surface and after 3 minutes rub off, wash the skin and it will be free from hair entirely. Re-applications will be necessary as hair grows, but one application is sufficient. To avoid disappointment, buy the sulphide in original packages.—Advertisement.

WHY SUFFER? TAKE BLAIRS ENGLISH GOUT and RHEUMATIC PILLS AT ALL DRUGGISTS

FOR HEADACHE AND NEURALGIA ANTI-KAMNIA TABLETS 10 & 25c PACKAGES

Oppose Giving March Permanent Rank of General

Washington, Aug. 26.—The permanent rank of general will be conferred on General Pershing, chief of staff, and the four major generals and nine in foundation to be named by the House within a few days.

Permanent rank also for nine brigadier generals of staff will be conferred at the same time, but several members of the House military committee have expressed opposition to according permanent rank to officers who have not had command experience in the field. Representative Hicks of New York will probably make the fight against the bill when it comes up for consideration in the House.

Representative Sabath of Illinois, chairman of the House committee on appropriations, has introduced a bill to provide that in the case of furnished rooms no more than 15 per cent of the cost of the furniture may be added to the rent price of the rooms furnished.

The Kentucky member already has an "anti-rent hog" bill for the District of Columbia pending. He declares that Washington landlords have forced rents sky high by forcing tenants to rent furnished rooms. The entire cost of the furnishings, he asserts, is commonly made back every month in increased rents, and the same situation applies to other cities in Washington.

MANY QUERIES ON SERVICE MATTERS

Requests for Information Pour In on American's "Soldiers' Friend"

PROSECUTION OF RENT GOUGERS IS SOUGHT

By Universal Service.

Washington, Aug. 26.—The Department of Justice was authorized to-day to prosecute all parts of the country where rents are found to be exorbitant, according to Congressman Igoe of Missouri, who introduced the resolution in the House.

Igoe declared that Congress would be derelict in its duty if it failed to act in the matter of profiteering in rents, and that the Department of Justice would be derelict in its duty if it failed to prosecute those found guilty of profiteering in rents.

Congress has already passed a law making it a criminal act by a heavy imprisonment and fine to profiteer in foodstuffs, and Igoe declares that profiteering in rents is just as much a crime as profiteering in foodstuffs.

Best Thing the grocers sells says Bobby Everybody likes Post Toasties

Thayer McNeil Company

Mark-Down Sale

LAST 4 DAYS

Store Closes All Day Saturday, Aug. 30

For Semi-Annual Stocktaking

THE opportunity to buy high-class shoes at these low prices will be a thing of the past after Friday, August 29th. During this sale hundreds of our customers have bought heavily and realized a substantial saving. Quality and economy are combined in the offerings below, and should appeal strongly to the careful buyer.

SPECIAL Women's Department

On our bargain tables may be found many wonderful values, especially the small sizes 2½ to 4½. Black and Tan Lace Boots, Black Button Boots, Black and Tan Low Shoes, Pumps and Slippers. Replacement values $12 to $16. All marked down to one price $6.

$6

SPECIAL Misses and Children

Misses' and Children's Canvas Play Shoes, in both white and tan fibre suede. Sizes 6 to 10½. Sizes 11 to 2.

$1.50

Misses' and Children's plain toe. Replacement value $4.50 & $5.00. Children's sizes 6½ to 10½. Misses' sizes 11 to 2.

$3.00

Women's Department		Men's Department	
Women's Patent Leather Turn Sole Oxford, half Louis heel; same style in Brown Kid. Replacement value $7	6.00	Men's Black Russia Calf Low Shoes, extra heavy single soles; exceptionally comfortable. Replacement value $11.00. Now	8.00
Women's White Canvas Walking Shoe. Replacement value $ Now	6.50	Men's Mahogany Calf Blucher Low Shoes, with fibre soles. Replacement value $12.00 Now	8.50
Women's Black Russia Calf Low Shoes, suitable for Fall wear. Replacement value $11 Now	8.00	Men's Black Russia Calf Low Shoes. Replacement value $12.00. Now	9.00

Thayer McNeil Company

47 TEMPLE PLACE 15 WEST STREET

SERGEANT CREED SEEKS SEAT IN THE HOUSE

ATTRACTIONS AT HOME TOWN HOUSES

Amusements Amusements Amusements Amusements

NANTASKET BEACH

BOSTON'S BIG HARBOR SAIL

The Exclusive Family Excursion Line of Large, Commodious Steamboats

New England's Most Popular Beach and Children's Playground

A Wonderful Place For the Family Vacation Days

TO BE CONTINUED EVERY DAY

SENSATIONAL AIRPLANE STUNTS

THREE FREE PERFORMANCES

5 P. M.—Airplane Battle. 7 P. M.—Escape by Parachute from Airplane. 9:30 P. M.—Wonderful Fire Flying and Bombing Raid with Fireworks. Beautiful, Sensational, Safe.

Against big, competitive bidding for their wonderful circus act, Lieuts. Hogue, Smith, Wilde, Brown and Sergeant Daredevil Murphy have accepted a big bonus to remain at Nantasket Beach for the rest of the season.

EXTRA BOATS—Late Boats. Last boat back to Boston 10:45 P. M. Steamers leave from Rowe's Wharf, Boston.

PLYMOUTH

THE ALL-DAY SAIL

AND EXCLUSIVELY DE LUXE TRIP

Sundays and Other Days Except Saturday Leaves Boston 10 A. M.

SPECIAL MATINEE EXCURSION Saturday Afternoon at 1:30

LARGE OBSERVATION DINING ROOM—Open All the Time

STEAK, CHICKEN or LOBSTER DINNER—1.50

Music by Mayflower Orchestra

FARE ROUND TRIP $2.00. Dinner $1.50. Staterooms $2.00. Leaves Boston Sundays and Daily at 10:00, except Saturday. Saturday at 1:30 P. M. Steamer leaves from ROWE'S WHARF, BOSTON.

MAJESTIC

TWICE DAILY At 2:15 and 8:15

PRICES: 25c, 50c 75c and $1.00

A PHOTO-DRAMATIC MACHINE GUN TRAINED ON THE RED RABBLE THAT MENACES OUR HOMES

DOROTHY PHILLIPS IN AN AMAZING DUAL ROLE IN **THE RIGHT TO HAPPINESS**

IT WINS! THE HEART INTENSE INTEREST YOUR LOVE

A SOLUTION OF TODAY'S INDUSTRIAL UNREST

SEE IT TO-DAY

PARK PHOTOPLAYS FOR PARTICULAR PEOPLE

CLOSED THIS WEEK FOR ALTERATIONS AND DECORATIONS

NEXT MONDAY Mayflower Photoplay Corp. Presents GEORGE LOANE TUCKER'S PRODUCTION

"The MIRACLE MAN"

FROM THE PLAY by GEO. M. COHAN Based on the story by Frank L. Packard

A Paramount-Artcraft Picture

The Motion Picture That Portrays an Amazing Soul

11th Week TEMPLE DAILY MATINEES 2:15 EVENINGS 8:15

MARY PICKFORD IN DADDY-LONG-LEGS (A FIRST NATIONAL ATTRACTION) EXCLUSIVELY OPERATED AT THE TEMPLE THIS SEASON

PRICES 25c, 50c, 75c, $1 & $1.50

6TH WEEK of the daintiest and most intimate of musical fun

OH, MY DEAR!

SMART MUSICAL COMEDY FOR SMART THEATRE GOERS

AT THE SMART THEATRE

WILBUR THEATRE Evgs. 8:10; Mats. 2:15 POP. MAT. TOMORROW

THE FUNNIEST GIRL ALIVE

FLORENCE MOORE IN THE FUNNIEST PLAY OF THE DAY "BREAKFAST IN BED"

PLYMOUTH Evgs. 8:20—Mats. Thurs. & Sat. 2:20 POP. MAT. THUR. Direct Subway Connection Seats also at Little Building

Henry W. Savage's

See-Saw

A Musical Comedy With a Real Plot

TREMONT THEATRE Klaw & Erlanger, Managing Directors Evgs. 8:10. Mats. Wed. & Sat. 2:10

Pop. Mat. Wed. 75c Orchestra Seats $1.00 188 at $1.50—150 at $2.00

EXTRA MAT. LABOR DAY

THE PET OF BROADWAY HAS NOW CAPTIVATED BOSTON

You'll Laugh One Minute and Whistle the Next

ARTHUR HAMMERSTEIN'S

SOMEBODY'S SWEETHEART

A MUSICAL PLAY—DIFFERENT

SHUBERT Pop. Mat. Tom'w 2:10. Evgs. at 8:10 Seats at Box Office and Little Bldg.

COLONIAL THEATRE CHARLES J. RICH, Manager Evgs. at 8:10. Mats. Wed. & Sat. at 2:10

RAYMOND HITCHCOCK IN HITCHY KOO, 1919

A BRAND NEW MUSICAL REVUE

EXTRA MAT. LABOR DAY

B.F.KEITH'S

THE CENTRE OF ATTRACTION CENTRE OF BOSTON

Ninth Season New Production

MASTERSINGERS

"On the Links"

SHOEMAKER & ROSELEIGH JOSEPH L. BROWNING MORRIS & CAMPBELL REHEARSE TON SYLVESTER & VANCE REKOMA BURNS & VALDA CO. HERMINE SHONE, JACK DENNY & CO.

KEITH'S ORPHEUM

ROYAL FOUR; LANGTON & SMITH; Francis & Hockett; 3 PEARL SISTERS; SMITH & SMITH; MACK & MACK; Mrs. Wren's Comedy; HALE HAMILTON in "The Four Flusher."

PILGRIM'S FIRST LANDING PROVINCETOWN

100-mile round trip to CAPE COD on large wireless equipped, iron steamship DOROTHY BRADFORD

FARE—Round Trip, $2.00; one way, $1.25, including war tax.

Leaves wharf, foot Atlantic Ave., DAILY 7:30 A.M. Sundays and Holidays, 10 A.M. Staterooms Restaurant—Dancing—Music—Canoeing Tel. Fort Hill 2438

NORUMBEGA PARK

OPEN AIR THEATRE

Mat. 3:00—10 Cts. Eves. 8—10-20-30c

Dorchester to Codman Square

CODMAN SQ

MABEL NORMAND in "Upstairs" B. F. Keith's Vaudeville and Other Features

BOSTON THEATRE Continuous 1

HEDDA NOVA in "The Spitfire of Spain"

Billy Tracey & Dorothy Wahl; Martini & Fabrini, Tenari, The Two Kaufmans, Andre Sisters & Poole, Mrs. Sidney Drew Comedy, "Entirely Scheme."

SHOWING TODAY AT YOUR FAVORITE HOME TOWN MOVING-PICTURE THEATRES

BRIGHTON

BRIGHTON Dorothy Dalton in "Treat 'Em Rough"; Sunshine Comedy; Weekly News and Others.

CAMBRIDGE

GORDON'S CAMBRIDGE Ethel Clayton in "The Sporting Chance"; All Star Vaudeville. Organ recital by Harry Rodgers.

DORCHESTER

MAGNET Monroe Salisbury in "The Sage Hen" Comedy, "Her Farmer Husband" and Others. (Elite Amusement Co.)

STRAND NORMA TALMADGE in "The Way of a Woman" WALLACE REID in "The Love Burglar," and on the same bill Wm. S. Hart in "Wagon Tracks."

EAST BOSTON

CENTRAL SQ Will feature an All-Star Bill of First Run Pictures. Features, Latest Comedies and Weekly News.

MALDEN

MALDEN ORPHEUM All Star Bill Entire Week. All Star Features, Latest Comedy and Other First Run Pictures.

MILFORD, MASS.

MILFORD OPERA HOUSE Tues., Wed. will feature an All-Star Bill of Feature Photoplays.

ROXBURY

SHAWMUT THEATRE Wallace Reid in "The Love Burglar" Wm. S. Hart in "Wagon Tracks." Other Attractions.

ARLINGTON Formerly Castle Sq West Friday Eve'g Craig Players PRISONER OF THE WORLD Box Office Now Open. 25c, 50c, 75c, $1, $1.50 Seats Down Town at Filene's and Jordan's

ST. JAMES CONTINUOUS 1.30 to 10 "SALOME" FIVE ACTS OF VAUDEVILLE. Patron...

HOWARD Sports, Girls, Burlesque, Novelty Chorus and Vaudeville. Always something doing! 1 and 11.

SCOLLAY SQUARE GARDEN Monroe Salisbury in "The Man In the Moonlight" —Vaudeville

GORDON'S OLYMPIA Mats. 10c Evgs. 10c, 15c, 25c Mrs. Charlie Chaplin —VAUDEVILLE

GAYETY MAT. DAILY EVERY DAY BURLESQUE & VAUDEVILLE

HASTING'S BIG SHOW

GLOBE Mats. 10c Evgs. 10c, 15c, 25c HALE HAMILTON in "The Four Flusher"; EARLE MYTTALEE in "The Butler"; MRS. DREW'S new comedy.

MODERN FIRST-RUN MAT. DAILY EVERY DAY

SESSUE HAYAKAWA in "The Gray Horizon"

DOROTHY GISH in "Nobody Home"

BOWDOIN SQ. THEATRE CONTINUOUS

LILA LEE in "Rustling a Bride." ELSIE FERGUSON in "The Danger Mark." CHAS. CHAPLIN in "A Night in the Show." 2 Vaudeville Acts.

SAYS SOFT COAL 'TRUST' WOULD BE IMPOSSIBLE

J. D. A. Morrow Tells Senators Competition Is Too Keen to Permit Combination

By International News Service.

Washington, Aug. 26.—A combination among bituminous coal operators to maintain or fix prices is not exist and would be impossible of attainment, J. D. A. Morrow, president of the National Coal Association today told the Senate subcommittee investigating the high cost of living.

The coal situation differs from the sugar situation, Morrow declared, in that there are many producers instead of a few. Sugar producers, he said, were approximately 1000 in number, while coal producers numbered approximately 6000, and the bituminous coal industry alone 3000.

"Under the Sherman anti-trust law," Morrow added, "the coal operators could not combine if they would."

"There is no more competitive commercial product," he declared, "than bituminous coal. It is impossible to control the production."

Morrow said that the coal industry was in a deplorable condition from the standpoint of producers, and that prices must be higher.

"The public," he said, "is not more opposed to high prices for coal than are the producers. The public pays the freight, but the producer gets only a small part of the price paid by the consumer."

Morrow also declared that the coal industry was not responsible for the high cost of living.

MANY SOURCES OF SUPPLY

"Coal," he said, "is found in many parts of the country. Transportation, the cost of mining, the wages paid to miners, the cost of supplies, all enter into the price of coal. Many of these factors are beyond the control of the producer. The public pays the freight, but the producer gets only a small part of the price paid by the consumer."

Morrow also declared that the coal industry was not responsible for the high cost of living.

THEATRES

At the Parks

PARAMOUNT PARK—Tonight's offering is Soso to Parisian Park Society ranks, and the Paramount Park parade will feature the

ENTRIES IN AMERICAN'S GIRLS' SWIMMING RACE CLOSE TOMORROW

Entries for the last swimming race to be held in the Charles River Basin Saturday afternoon, when the swimming park of the Boston American, will close tomorrow night.

The affair promises to be a wonderful success, as the many entries from the different sections of the city indicate. Interest everywhere is running high.

Tomorrow
Rain or Shine
Midsummer Outing
Associated
Republican
Clubs of Mass.
Norumbega Park
Wednesday, August 27, 1 P. M.
Speaking at 3:30
GOV. CALVIN
COOLIDGE
WILL H.
HAYS
SENATOR JAMES E.
WATSON
Tickets, 50 Cents, Including Use of Seats Reserved for Ladies.

MILDRED J. PENEY, one of the entrants in the girls' and women's championship swim across Charles River Saturday afternoon.

Fill in Blanks, Girls, and Join in Big Swimming Race

Entry for Boston American Girls' Championship Swimming race:

Name .....

Age .....

Address .....

.....

.....

ITALIAN VISITORS SEE "OH, MY DEAR"

ACCUSE YOUTH OF ROBBING POOR BOXES

Advertisement

USE POSLAM FOR ECZEMA, ITCH NO MORE

Every eczema sufferer should know that Poslam Ointment is able to benefit this stubborn trouble, how quickly it stops the maddening itch, how it soothes and supports. To relieve Poslam over an entire affected surface is to find out how, in a few days, it has the healing influence the skin demands, how it clears away unsightly scales, dryness and roughness, how it softens and restores healthy color to the tissues. Use it for eczema, for itch, for any skin disease. For free sample write Dept. 243 The Emergency Laboratories, 32 West 25th St., New York. Sold by druggists everywhere. Poslam

Clothes for the Boy who Plays with All His Might

There Is Sturdiness and Style
IN
Morse-Made School Suits

The big thing in a boy's school suit is to have it stand up under the hard treatment all live boys give their clothes.

MORSE-MADE suits for boys stand that sort of treatment. The Morse guarantee of quality, workmanship and quality fabrics is behind them.

Neither is it necessary to sacrifice value in order to have them reasonable in price. Made and sold under the same roof eliminates an extra profit.

Boston's Greatest Values in Boys' Schools Clothes

Good looking, sturdy school suits, with two pairs of knickers, 7 to 18 ..... *$12.50*

Browns, Greens and mixture suits in strong cassimeres, with two pairs of knickers, 7 to 18 *$13.50*

Boys' two-pants suits of all wool cheviots, tweeds and homespuns, 11 to 18 ..... *$18.50*

Blue serge suits, in rich dark shades, guaranteed fast color and all wool, sizes 7 to 18, *$12.50 to $25.00*

Guaranteed black rubber coats, tan lining, sizes 4 to 18 ..... *$4.50*

Finely tailored suits of strongest materials in newest models and patterns, with one pair of knickers, sizes 7 to 18, *$8.50 to $25.00*

Boys' corduroy Norfolk suits are the strongest school suits made. We have them in the new mouse shades, sizes 7 to 18, *$8.50, $12.00, $13.50*

Boys' corduroy knickers, sizes 7 to 18, *$2.00, $2.50, $3.00, $3.75*

Juvenile corduroy suits for the little fellow, 3 to 10 ..... *$7.00*

Washington Street Cor. Bradlee — Leopold Morse Co. — Adams Square

"Back Goes Your Money If Dissatisfied"
Closed Saturday at 6 P. M.
Closed All Day Monday, Sept. 1st, Labor Day

Don't Be Bald

How to Make Hair Grow Strong Thick and Lustrous.

Now is the time to stop falling hair, to remove dandruff, to check itching scalp, to grow new hair. Now is the time to make your hair thick, lustrous and beautiful. Now is the time to give your hair the attention it needs. Now is the time to stop using worthless preparations and get results. No matter what your hair troubles are a Parisian sage manicure tonight—you will not be disappointed.—Advertisement.

Remember, We Are Never Undersold—We guarantee the price of everything we sell to be as low as or lower than the same article can be bought elsewhere in New England

Jordan Marsh Company
Great Basement Store
The Friendly Store With a Store Full of Expert Merchandise

Regular lines of Staple Goods—In addition to the many special values advertised from day to day, our Basement Store carries at all times complete stocks of regular goods in every department.

A SALE WITH A SAVING ON EVERY ITEM

Final Reductions Throughout All Departments of Our Great Basement Store in This

BIG END-OF- THE-SEASON

Clearance of Summer Goods

This clearance sale will be mighty welcome news to our thousands of customers, chiefly because it *adds extra purchasing power* to your money, by giving you a chance to buy some of the best inexpensive merchandise at less than regular current prices and *decidedly* below what such goods will cost in the near future. Hence, *you save money* on everything you buy in this sale.

To make way for New Fall goods now arriving daily, all odd lots, broken sizes and discontinued lines *must be closed out quickly*. Many lots are too small to advertise. So come this week and share in the many *good bargains*. Every department will share in this clearup sale, thus giving you opportunities to pick up some rare values in just the things you may need for present use or for future needs.

Tuxedo Mesh Veilings, yd. - - - - 35c	Wool and Fibre Rugs, 8.4x10.6 feet - - - 11.95
Slip-on Veils, black & colors - - - 25c	Wool and Fibre Rugs, 9x9 feet - - - - 7.95
Muslin Corset Covers - - - - - - - 50c	Royal Axminster Rugs, 7.6x9 feet - - - 29.50
Muslin Night Gowns - - - - - - - 98c	Royal Axminster Rugs, 9x12 feet - - - 42.50
Muslin Drawers - - - - - - - - - 59c	Wilton Velvet Rugs, 9x12 feet - - - - 47.50
Crepe Night Gowns - - - - - - - 1.49	Wilton Velvet Rugs, 8.3x10.6 feet - - - 46.50
Muslin Skirts and Chemises - - - - 98c	Flax Rugs, reversible, 6x9 feet - - - - 14.50
Women's Taffeta Silk Dresses - 14.98	Flax Rugs, reversible, 4.6x7.6 feet - - - - 7.95
Women's Percale House Dress - - 1.95	Flax Rugs, reversible, 30x60 inches - - - - 2.95
Dutch Voile Lace Curtains - - - - 98c	Rug Surround, 24 in., yd. - - - - - 39c
Voile Lace Curtains - - - - - - - 1.49	Rug Surround, 36 in., yd. - - - - - 49c
Dutch Voile Lace Curtains - - - - 1.75	Printed Cotton Challies, 32 in. - - 39c
Scotch Lace Curtains - - - - - - 1.49	Gabardine, 36 inch - - - - - - - - 59c
Ruffled Curtains - - - - - - - - 2.48	Printed Voiles, 40 inch - - - - - - 39c
Marquisette Lace Curtains - - - - 3.98	Romper Cloth, 28 inch - - - - - - 39c
Cretonnes, many styles, yd. - - - - 65c	Voile Waists, sizes 46 to 52 - - - 2.79
Bed Pillows, good tick, each - - - - 1.98	Voile Waists, lace trimmed - - - - 1.98
Reversible Couch Covers - - - - - 2.50	Women's Neckwear, odd lot - - - - - 5c
Leatherette, for upholstering, - - - - 1.98	Women's Neckwear, odd lot - - - - 25c
Curtain Voile, - - - - - - - - - - 17c	

JORDAN MARSH COMPANY GREAT BASEMENT STORE

SUMMER BUSINESS HOURS
8:30 A. M. to 5 P. M. Saturday store open until 1 o'clock.

JORDAN MARSH COMPANY GREAT BASEMENT STORE

AMERICAN SPORT SECTION

DECISION GOES TO WILSON

Ahearn Was Fouled Twice But Referee Gardner Ignored His Protest

By JACK CONWAY

Jake (Young) Ahearn was fouled twice by Johnny Wilson in their bout at the Fenway A. A., but yet Referee Jimmy Gardner declared the latter the winner on a knockout in the sixth round.

A Dr. Nolan and Dr. Downey, a naval surgeon of the Charlestown Navy Yard, both of whom examined Ahearn after he was carried to his corner groaning, declared foul blows had been delivered.

When Gardner was told of the verdict of the doctors, he merely said: "I have already given my decision."

Wilson showed a willingness to box in the early stages of the engagement, but Ahearn was the more aggressive of the two. Wilson was content to wait for openings to land his right hand blows, and had the best of the early rounds.

It was Ahearn's fists in persistent attempts to get close to Wilson's body and head that caused the trouble.

In the second round Ahearn gave a wonderful exhibition of infighting. Wilson was swinging and missing with his right hand blows, and had the best of the round.

Ahearn started the third round to outbox his opponent.

Wilson showed a little more aggressiveness in the fourth round, but nothing sensational occurred. Ahearn was the aggressor during the fifth round, but Wilson's defense was good.

Wilson opened the sixth round with a right to the jaw, and then sent a hard left to the stomach. Ahearn staggered and dazed after another left to the stomach. Ahearn rallied and staggered Wilson with a right to the head. Wilson was groggy and Ahearn followed him around the ring. Wilson was saved by the bell.

Wilson opened the seventh round with a left to the jaw. Ahearn rushed Wilson to the ropes with a right to the head. Wilson was groggy and Ahearn followed him around the ring. Wilson was saved by the bell.

Wilson opened the seventh round with a left to the jaw. Ahearn rushed Wilson to the ropes with a right to the head. Wilson was groggy and Ahearn followed him around the ring. Wilson was saved by the bell.

Wilson opened the eighth round with a left to the jaw. Ahearn rushed Wilson to the ropes with a right to the head. Wilson was groggy and Ahearn followed him around the ring. Wilson was saved by the bell.

Wilson opened the ninth round with a left to the jaw. Ahearn rushed Wilson to the ropes with a right to the head. Wilson was groggy and Ahearn followed him around the ring. Wilson was saved by the bell.

Wilson opened the tenth round with a left to the jaw. Ahearn rushed Wilson to the ropes with a right to the head. Wilson was groggy and Ahearn followed him around the ring. Wilson was saved by the bell.

Wilson opened the eleventh round with a left to the jaw. Ahearn rushed Wilson to the ropes with a right to the head. Wilson was groggy and Ahearn followed him around the ring. Wilson was saved by the bell.

Wilson opened the twelfth round with a left to the jaw. Ahearn rushed Wilson to the ropes with a right to the head. Wilson was groggy and Ahearn followed him around the ring. Wilson was saved by the bell.

Wilson opened the thirteenth round with a left to the jaw. Ahearn rushed Wilson to the ropes with a right to the head. Wilson was groggy and Ahearn followed him around the ring. Wilson was saved by the bell.

Wilson opened the fourteenth round with a left to the jaw. Ahearn rushed Wilson to the ropes with a right to the head. Wilson was groggy and Ahearn followed him around the ring. Wilson was saved by the bell.

Wilson opened the fifteenth round with a left to the jaw. Ahearn rushed Wilson to the ropes with a right to the head. Wilson was groggy and Ahearn followed him around the ring. Wilson was saved by the bell.

Wilson opened the sixteenth round with a left to the jaw. Ahearn rushed Wilson to the ropes with a right to the head. Wilson was groggy and Ahearn followed him around the ring. Wilson was saved by the bell.

Wilson opened the seventeenth round with a left to the jaw. Ahearn rushed Wilson to the ropes with a right to the head. Wilson was groggy and Ahearn followed him around the ring. Wilson was saved by the bell.

Wilson opened the eighteenth round with a left to the jaw. Ahearn rushed Wilson to the ropes with a right to the head. Wilson was groggy and Ahearn followed him around the ring. Wilson was saved by the bell.

Wilson opened the nineteenth round with a left to the jaw. Ahearn rushed Wilson to the ropes with a right to the head. Wilson was groggy and Ahearn followed him around the ring. Wilson was saved by the bell.

Wilson opened the twentieth round with a left to the jaw. Ahearn rushed Wilson to the ropes with a right to the head. Wilson was groggy and Ahearn followed him around the ring. Wilson was saved by the bell.

Wilson opened the twenty-first round with a left to the jaw. Ahearn rushed Wilson to the ropes with a right to the head. Wilson was groggy and Ahearn followed him around the ring. Wilson was saved by the bell.

Wilson opened the twenty-second round with a left to the jaw. Ahearn rushed Wilson to the ropes with a right to the head. Wilson was groggy and Ahearn followed him around the ring. Wilson was saved by the bell.

Wilson opened the twenty-third round with a left to the jaw. Ahearn rushed Wilson to the ropes with a right to the head. Wilson was groggy and Ahearn followed him around the ring. Wilson was saved by the bell.

Wilson opened the twenty-fourth round with a left to the jaw. Ahearn rushed Wilson to the ropes with a right to the head. Wilson was groggy and Ahearn followed him around the ring. Wilson was saved by the bell.

Wilson opened the twenty-fifth round with a left to the jaw. Ahearn rushed Wilson to the ropes with a right to the head. Wilson was groggy and Ahearn followed him around the ring. Wilson was saved by the bell.

Wilson opened the twenty-sixth round with a left to the jaw. Ahearn rushed Wilson to the ropes with a right to the head. Wilson was groggy and Ahearn followed him around the ring. Wilson was saved by the bell.

Wilson opened the twenty-seventh round with a left to the jaw. Ahearn rushed Wilson to the ropes with a right to the head. Wilson was groggy and Ahearn followed him around the ring. Wilson was saved by the bell.

Wilson opened the twenty-eighth round with a left to the jaw. Ahearn rushed Wilson to the ropes with a right to the head. Wilson was groggy and Ahearn followed him around the ring. Wilson was saved by the bell.

Wilson opened the twenty-ninth round with a left to the jaw. Ahearn rushed Wilson to the ropes with a right to the head. Wilson was groggy and Ahearn followed him around the ring. Wilson was saved by the bell.

Wilson opened the thirtieth round with a left to the jaw. Ahearn rushed Wilson to the ropes with a right to the head. Wilson was groggy and Ahearn followed him around the ring. Wilson was saved by the bell.

Wilson opened the thirty-first round with a left to the jaw. Ahearn rushed Wilson to the ropes with a right to the head. Wilson was groggy and Ahearn followed him around the ring. Wilson was saved by the bell.

Wilson opened the thirty-second round with a left to the jaw. Ahearn rushed Wilson to the ropes with a right to the head. Wilson was groggy and Ahearn followed him around the ring. Wilson was saved by the bell.

Wilson opened the thirty-third round with a left to the jaw. Ahearn rushed Wilson to the ropes with a right to the head. Wilson was groggy and Ahearn followed him around the ring. Wilson was saved by the bell.

Wilson opened the thirty-fourth round with a left to the jaw. Ahearn rushed Wilson to the ropes with a right to the head. Wilson was groggy and Ahearn followed him around the ring. Wilson was saved by the bell.

Wilson opened the thirty-fifth round with a left to the jaw. Ahearn rushed Wilson to the ropes with a right to the head. Wilson was groggy and Ahearn followed him around the ring. Wilson was saved by the bell.

Wilson opened the thirty-sixth round with a left to the jaw. Ahearn rushed Wilson to the ropes with a right to the head. Wilson was groggy and Ahearn followed him around the ring. Wilson was saved by the bell.

Wilson opened the thirty-seventh round with a left to the jaw. Ahearn rushed Wilson to the ropes with a right to the head. Wilson was groggy and Ahearn followed him around the ring. Wilson was saved by the bell.

Wilson opened the thirty-eighth round with a left to the jaw. Ahearn rushed Wilson to the ropes with a right to the head. Wilson was groggy and Ahearn followed him around the ring. Wilson was saved by the bell.

Wilson opened the thirty-ninth round with a left to the jaw. Ahearn rushed Wilson to the ropes with a right to the head. Wilson was groggy and Ahearn followed him around the ring. Wilson was saved by the bell.

Wilson opened the fortieth round with a left to the jaw. Ahearn rushed Wilson to the ropes with a right to the head. Wilson was groggy and Ahearn followed him around the ring. Wilson was saved by the bell.

Wilson opened the forty-first round with a left to the jaw. Ahearn rushed Wilson to the ropes with a right to the head. Wilson was groggy and Ahearn followed him around the ring. Wilson was saved by the bell.

Wilson opened the forty-second round with a left to the jaw. Ahearn rushed Wilson to the ropes with a right to the head. Wilson was groggy and Ahearn followed him around the ring. Wilson was saved by the bell.

Wilson opened the forty-third round with a left to the jaw. Ahearn rushed Wilson to the ropes with a right to the head. Wilson was groggy and Ahearn followed him around the ring. Wilson was saved by the bell.

Wilson opened the forty-fourth round with a left to the jaw. Ahearn rushed Wilson to the ropes with a right to the head. Wilson was groggy and Ahearn followed him around the ring. Wilson was saved by the bell.

Wilson opened the forty-fifth round with a left to the jaw. Ahearn rushed Wilson to the ropes with a right to the head. Wilson was groggy and Ahearn followed him around the ring. Wilson was saved by the bell.

Wilson opened the forty-sixth round with a left to the jaw. Ahearn rushed Wilson to the ropes with a right to the head. Wilson was groggy and Ahearn followed him around the ring. Wilson was saved by the bell.

Wilson opened the forty-seventh round with a left to the jaw. Ahearn rushed Wilson to the ropes with a right to the head. Wilson was groggy and Ahearn followed him around the ring. Wilson was saved by the bell.

Wilson opened the forty-eighth round with a left to the jaw. Ahearn rushed Wilson to the ropes with a right to the head. Wilson was groggy and Ahearn followed him around the ring. Wilson was saved by the bell.

Wilson opened the forty-ninth round with a left to the jaw. Ahearn rushed Wilson to the ropes with a right to the head. Wilson was groggy and Ahearn followed him around the ring. Wilson was saved by the bell.

Wilson opened the fiftieth round with a left to the jaw. Ahearn rushed Wilson to the ropes with a right to the head. Wilson was groggy and Ahearn followed him around the ring. Wilson was saved by the bell.

Wilson opened the fifty-first round with a left to the jaw. Ahearn rushed Wilson to the ropes with a right to the head. Wilson was groggy and Ahearn followed him around the ring. Wilson was saved by the bell.

Wilson opened the fifty-second round with a left to the jaw. Ahearn rushed Wilson to the ropes with a right to the head. Wilson was groggy and Ahearn followed him around the ring. Wilson was saved by the bell.

Wilson opened the fifty-third round with a left to the jaw. Ahearn rushed Wilson to the ropes with a right to the head. Wilson was groggy and Ahearn followed him around the ring. Wilson was saved by the bell.

Wilson opened the fifty-fourth round with a left to the jaw. Ahearn rushed Wilson to the ropes with a right to the head. Wilson was groggy and Ahearn followed him around the ring. Wilson was saved by the bell.

Wilson opened the fifty-fifth round with a left to the jaw. Ahearn rushed Wilson to the ropes with a right to the head. Wilson was groggy and Ahearn followed him around the ring. Wilson was saved by the bell.

Wilson opened the fifty-sixth round with a left to the jaw. Ahearn rushed Wilson to the ropes with a right to the head. Wilson was groggy and Ahearn followed him around the ring. Wilson was saved by the bell.

Wilson opened the fifty-seventh round with a left to the jaw. Ahearn rushed Wilson to the ropes with a right to the head. Wilson was groggy and Ahearn followed him around the ring. Wilson was saved by the bell.

Wilson opened the fifty-eighth round with a left to the jaw. Ahearn rushed Wilson to the ropes with a right to the head. Wilson was groggy and Ahearn followed him around the ring. Wilson was saved by the bell.

Wilson opened the fifty-ninth round with a left to the jaw. Ahearn rushed Wilson to the ropes with a right to the head. Wilson was groggy and Ahearn followed him around the ring. Wilson was saved by the bell.

Wilson opened the sixtieth round with a left to the jaw. Ahearn rushed Wilson to the ropes with a right to the head. Wilson was groggy and Ahearn followed him around the ring. Wilson was saved by the bell.

Wilson opened the sixty-first round with a left to the jaw. Ahearn rushed Wilson to the ropes with a right to the head. Wilson was groggy and Ahearn followed him around the ring. Wilson was saved by the bell.

Wilson opened the sixty-second round with a left to the jaw. Ahearn rushed Wilson to the ropes with a right to the head. Wilson was groggy and Ahearn followed him around the ring. Wilson was saved by the bell.

Wilson opened the sixty-third round with a left to the jaw. Ahearn rushed Wilson to the ropes with a right to the head. Wilson was groggy and Ahearn followed him around the ring. Wilson was saved by the bell.

Wilson opened the sixty-fourth round with a left to the jaw. Ahearn rushed Wilson to the ropes with a right to the head. Wilson was groggy and Ahearn followed him around the ring. Wilson was saved by the bell.

Wilson opened the sixty-fifth round with a left to the jaw. Ahearn rushed Wilson to the ropes with a right to the head. Wilson was groggy and Ahearn followed him around the ring. Wilson was saved by the bell.

Wilson opened the sixty-sixth round with a left to the jaw. Ahearn rushed Wilson to the ropes with a right to the head. Wilson was groggy and Ahearn followed him around the ring. Wilson was saved by the bell.

Wilson opened the sixty-seventh round with a left to the jaw. Ahearn rushed Wilson to the ropes with a right to the head. Wilson was groggy and Ahearn followed him around the ring. Wilson was saved by the bell.

Wilson opened the sixty-eighth round with a left to the jaw. Ahearn rushed Wilson to the ropes with a right to the head. Wilson was groggy and Ahearn followed him around the ring. Wilson was saved by the bell.

Wilson opened the sixty-ninth round with a left to the jaw. Ahearn rushed Wilson to the ropes with a right to the head. Wilson was groggy and Ahearn followed him around the ring. Wilson was saved by the bell.

Wilson opened the seventieth round with a left to the jaw. Ahearn rushed Wilson to the ropes with a right to the head. Wilson was groggy and Ahearn followed him around the ring. Wilson was saved by the bell.

Wilson opened the seventy-first round with a left to the jaw. Ahearn rushed Wilson to the ropes with a right to the head. Wilson was groggy and Ahearn followed him around the ring. Wilson was saved by the bell.

Wilson opened the seventy-second round with a left to the jaw. Ahearn rushed Wilson to the ropes with a right to the head. Wilson was groggy and Ahearn followed him around the ring. Wilson was saved by the bell.

Wilson opened the seventy-third round with a left to the jaw. Ahearn rushed Wilson to the ropes with a right to the head. Wilson was groggy and Ahearn followed him around the ring. Wilson was saved by the bell.

Wilson opened the seventy-fourth round with a left to the jaw. Ahearn rushed Wilson to the ropes with a right to the head. Wilson was groggy and Ahearn followed him around the ring. Wilson was saved by the bell.

Wilson opened the seventy-fifth round with a left to the jaw. Ahearn rushed Wilson to the ropes with a right to the head. Wilson was groggy and Ahearn followed him around the ring. Wilson was saved by the bell.

Wilson opened the seventy-sixth round with a left to the jaw. Ahearn rushed Wilson to the ropes with a right to the head. Wilson was groggy and Ahearn followed him around the ring. Wilson was saved by the bell.

Wilson opened the seventy-seventh round with a left to the jaw. Ahearn rushed Wilson to the ropes with a right to the head. Wilson was groggy and Ahearn followed him around the ring. Wilson was saved by the bell.

Wilson opened the seventy-eighth round with a left to the jaw. Ahearn rushed Wilson to the ropes with a right to the head. Wilson was groggy and Ahearn followed him around the ring. Wilson was saved by the bell.

Wilson opened the seventy-ninth round with a left to the jaw. Ahearn rushed Wilson to the ropes with a right to the head. Wilson was groggy and Ahearn followed him around the ring. Wilson was saved by the bell.

Wilson opened the eightieth round with a left to the jaw. Ahearn rushed Wilson to the ropes with a right to the head. Wilson was groggy and Ahearn followed him around the ring. Wilson was saved by the bell.

Wilson opened the eighty-first round with a left to the jaw. Ahearn rushed Wilson to the ropes with a right to the head. Wilson was groggy and Ahearn followed him around the ring. Wilson was saved by the bell.

Wilson opened the eighty-second round with a left to the jaw. Ahearn rushed Wilson to the ropes with a right to the head. Wilson was groggy and Ahearn followed him around the ring. Wilson was saved by the bell.

Wilson opened the eighty-third round with a left to the jaw. Ahearn rushed Wilson to the ropes with a right to the head. Wilson was groggy and Ahearn followed him around the ring. Wilson was saved by the bell.

Wilson opened the eighty-fourth round with a left to the jaw. Ahearn rushed Wilson to the ropes with a right to the head. Wilson was groggy and Ahearn followed him around the ring. Wilson was saved by the bell.

Wilson opened the eighty-fifth round with a left to the jaw. Ahearn rushed Wilson to the ropes with a right to the head. Wilson was groggy and Ahearn followed him around the ring. Wilson was saved by the bell.

Wilson opened the eighty-sixth round with a left to the jaw. Ahearn rushed Wilson to the ropes with a right to the head. Wilson was groggy and Ahearn followed him around the ring. Wilson was saved by the bell.

Wilson opened the eighty-seventh round with a left to the jaw. Ahearn rushed Wilson to the ropes with a right to the head. Wilson was groggy and Ahearn followed him around the ring. Wilson was saved by the bell.

Wilson opened the eighty-eighth round with a left to the jaw. Ahearn rushed Wilson to the ropes with a right to the head. Wilson was groggy and Ahearn followed him around the ring. Wilson was saved by the bell.

Wilson opened the eighty-ninth round with a left to the jaw. Ahearn rushed Wilson to the ropes with a right to the head. Wilson was groggy and Ahearn followed him around the ring. Wilson was saved by the bell.

Wilson opened the ninetieth round with a left to the jaw. Ahearn rushed Wilson to the ropes with a right to the head. Wilson was groggy and Ahearn followed him around the ring. Wilson was saved by the bell.

Wilson opened the ninety-first round with a left to the jaw. Ahearn rushed Wilson to the ropes with a right to the head. Wilson was groggy and Ahearn followed him around the ring. Wilson was saved by the bell.

Wilson opened the ninety-second round with a left to the jaw. Ahearn rushed Wilson to the ropes with a right to the head. Wilson was groggy and Ahearn followed him around the ring. Wilson was saved by the bell.

Wilson opened the ninety-third round with a left to the jaw. Ahearn rushed Wilson to the ropes with a right to the head. Wilson was groggy and Ahearn followed him around the ring. Wilson was saved by the bell.

Wilson opened the ninety-fourth round with a left to the jaw. Ahearn rushed Wilson to the ropes with a right to the head. Wilson was groggy and Ahearn followed him around the ring. Wilson was saved by the bell.

Wilson opened the ninety-fifth round with a left to the jaw. Ahearn rushed Wilson to the ropes with a right to the head. Wilson was groggy and Ahearn followed him around the ring. Wilson was saved by the bell.

Wilson opened the ninety-sixth round with a left to the jaw. Ahearn rushed Wilson to the ropes with a right to the head. Wilson was groggy and Ahearn followed him around the ring. Wilson was saved by the bell.

Wilson opened the ninety-seventh round with a left to the jaw. Ahearn rushed Wilson to the ropes with a right to the head. Wilson was groggy and Ahearn followed him around the ring. Wilson was saved by the bell.

Wilson opened the ninety-eighth round with a left to the jaw. Ahearn rushed Wilson to the ropes with a right to the head. Wilson was groggy and Ahearn followed him around the ring. Wilson was saved by the bell.

Wilson opened the ninety-ninth round with a left to the jaw. Ahearn rushed Wilson to the ropes with a right to the head. Wilson was groggy and Ahearn followed him around the ring. Wilson was saved by the bell.

Wilson opened the one hundredth round with a left to the jaw. Ahearn rushed Wilson to the ropes with a right to the head. Wilson was groggy and Ahearn followed him around the ring. Wilson was saved by the bell.

Wilson opened the one hundred and first round with a left to the jaw. Ahearn rushed Wilson to the ropes with a right to the head. Wilson was groggy and Ahearn followed him around the ring. Wilson was saved by the bell.

Wilson opened the one hundred and second round with a left to the jaw. Ahearn rushed Wilson to the ropes with a right to the head. Wilson was groggy and Ahearn followed him around the ring. Wilson was saved by the bell.

Wilson opened the one hundred and third round with a left to the jaw. Ahearn rushed Wilson to the ropes with a right to the head. Wilson was groggy and Ahearn followed him around the ring. Wilson was saved by the bell.

Wilson opened the one hundred and fourth round with a left to the jaw. Ahearn rushed Wilson to the ropes with a right to the head. Wilson was groggy and Ahearn followed him around the ring. Wilson was saved by the bell.

Wilson opened the one hundred and fifth round with a left to the jaw. Ahearn rushed Wilson to the ropes with a right to the head. Wilson was groggy and Ahearn followed him around the ring. Wilson was saved by the bell.

Wilson opened the one hundred and sixth round with a left to the jaw. Ahearn rushed Wilson to the ropes with a right to the head. Wilson was groggy and Ahearn followed him around the ring. Wilson was saved by the bell.

Wilson opened the one hundred and seventh round with a left to the jaw. Ahearn rushed Wilson to the ropes with a right to the head. Wilson was groggy and Ahearn followed him around the ring. Wilson was saved by the bell.

Wilson opened the one hundred and eighth round with a left to the jaw. Ahearn rushed Wilson to the ropes with a right to the head. Wilson was groggy and Ahearn followed him around the ring. Wilson was saved by the bell.

Wilson opened the one hundred and ninth round with a left to the jaw. Ahearn rushed Wilson to the ropes with a right to the head. Wilson was groggy and Ahearn followed him around the ring. Wilson was saved by the bell.

Wilson opened the one hundred and tenth round with a left to the jaw. Ahearn rushed Wilson to the ropes with a right to the head. Wilson was groggy and Ahearn followed him around the ring. Wilson was saved by the bell.

Wilson opened the one hundred and eleventh round with a left to the jaw. Ahearn rushed Wilson to the ropes with a right to the head. Wilson was groggy and Ahearn followed him around the ring. Wilson was saved by the bell.

Wilson opened the one hundred and twelfth round with a left to the jaw. Ahearn rushed Wilson to the ropes with a right to the head. Wilson was groggy and Ahearn followed him around the ring. Wilson was saved by the bell.

Wilson opened the one hundred and thirteenth round with a left to the jaw. Ahearn rushed Wilson to the ropes with a right to the head. Wilson was groggy and Ahearn followed him around the ring. Wilson was saved by the bell.

Wilson opened the one hundred and fourteenth round with a left to the jaw. Ahearn rushed Wilson to the ropes with a right to the head. Wilson was groggy and Ahearn followed him around the ring. Wilson was saved by the bell.

Wilson opened the one hundred and fifteenth round with a left to the jaw. Ahearn rushed Wilson to the ropes with a right to the head. Wilson was groggy and Ahearn followed him around the ring. Wilson was saved by the bell.

Wilson opened the one hundred and sixteenth round with a left to the jaw. Ahearn rushed Wilson to the ropes with a right to the head. Wilson was groggy and Ahearn followed him around the ring. Wilson was saved by the bell.

Wilson opened the one hundred and seventeenth round with a left to the jaw. Ahearn rushed Wilson to the ropes with a right to the head. Wilson was groggy and Ahearn followed him around the ring. Wilson was saved by the bell.

Wilson opened the one hundred and eighteenth round with a left to the jaw. Ahearn rushed Wilson to the ropes with a right to the head. Wilson was groggy and Ahearn followed him around the ring. Wilson was saved by the bell.

Wilson opened the one hundred and nineteenth round with a left to the jaw. Ahearn rushed Wilson to the ropes with a right to the head. Wilson was groggy and Ahearn followed him around the ring. Wilson was saved by the bell.

Wilson opened the one hundred and twentieth round with a left to the jaw. Ahearn rushed Wilson to the ropes with a right to the head. Wilson was groggy and Ahearn followed him around the ring. Wilson was saved by the bell.

Wilson opened the one hundred and twenty-first round with a left to the jaw. Ahearn rushed Wilson to the ropes with a right to the head. Wilson was groggy and Ahearn followed him around the ring. Wilson was saved by the bell.

Wilson opened the one hundred and twenty-second round with a left to the jaw. Ahearn rushed Wilson to the ropes with a right to the head. Wilson was groggy and Ahearn followed him around the ring. Wilson was saved by the bell.

Wilson opened the one hundred and twenty-third round with a left to the jaw. Ahearn rushed Wilson to the ropes with a right to the head. Wilson was groggy and Ahearn followed him around the ring. Wilson was saved by the bell.

Wilson opened the one hundred and twenty-fourth round with a left to the jaw. Ahearn rushed Wilson to the ropes with a right to the head. Wilson was groggy and Ahearn followed him around the ring. Wilson was saved by the bell.

Wilson opened the one hundred and twenty-fifth round with a left to the jaw. Ahearn rushed Wilson to the ropes with a right to the head. Wilson was groggy and Ahearn followed him around the ring. Wilson was saved by the bell.

Wilson opened the one hundred and twenty-sixth round with a left to the jaw. Ahearn rushed Wilson to the ropes with a right to the head. Wilson was groggy and Ahearn followed him around the ring. Wilson was saved by the bell.

Wilson opened the one hundred and twenty-seventh round with a left to the jaw. Ahearn rushed Wilson to the ropes with a right to the head. Wilson was groggy and Ahearn followed him around the ring. Wilson was saved by the bell.

Wilson opened the one hundred and twenty-eighth round with a left to the jaw. Ahearn rushed Wilson to the ropes with a right to the head. Wilson was groggy and Ahearn followed him around the ring. Wilson was saved by the bell.

Wilson opened the one hundred and twenty-ninth round with a left to the jaw. Ahearn rushed Wilson to the ropes with a right to the head. Wilson was groggy and Ahearn followed him around the ring. Wilson was saved by the bell.

Wilson opened the one hundred and thirtieth round with a left to the jaw. Ahearn rushed Wilson to the ropes with a right to the head. Wilson was groggy and Ahearn followed him around the ring. Wilson was saved by the bell.

Wilson opened the one hundred and thirty-first round with a left to the jaw. Ahearn rushed Wilson to the ropes with a right to the head. Wilson was groggy and Ahearn followed him around the ring. Wilson was saved by the bell.

Wilson opened the one hundred and thirty-second round with a left to the jaw. Ahearn rushed Wilson to the ropes with a right to the head. Wilson was groggy and Ahearn followed him around the ring. Wilson was saved by the bell.

Wilson opened the one hundred and thirty-third round with a left to the jaw. Ahearn rushed Wilson to the ropes with a right to the head. Wilson was groggy and Ahearn followed him around the ring. Wilson was saved by the bell.

Wilson opened the one hundred and thirty-fourth round with a left to the jaw. Ahearn rushed Wilson to the ropes with a right to the head. Wilson was groggy and Ahearn followed him around the ring. Wilson was saved by the bell.

Wilson opened the one hundred and thirty-fifth round with a left to the jaw. Ahearn rushed Wilson to the ropes with a right to the head. Wilson was groggy and Ahearn followed him around the ring. Wilson was saved by the bell.

Wilson opened the one hundred and thirty-sixth round with a left to the jaw. Ahearn rushed Wilson to the ropes with a right to the head. Wilson was groggy and Ahearn followed him around the ring. Wilson was saved by the bell.

Wilson opened the one hundred and thirty-seventh round with a left to the jaw. Ahearn rushed Wilson to the ropes with a right to the head. Wilson was groggy and Ahearn followed him around the ring. Wilson was saved by the bell.

Wilson opened the one hundred and thirty-eighth round with a left to the jaw. Ahearn rushed Wilson to the ropes with a right to the head. Wilson was groggy and Ahearn followed him around the ring. Wilson was saved by the bell.

Wilson opened the one hundred and thirty-ninth round with a left to the jaw. Ahearn rushed Wilson to the ropes with a right to the head. Wilson was groggy and Ahearn followed him around the ring. Wilson was saved by the bell.

Wilson opened the one hundred and fortieth round with a left to the jaw. Ahearn rushed Wilson to the ropes with a right to the head. Wilson was groggy and Ahearn followed him around the ring. Wilson was saved by the bell.

Wilson opened the one hundred and forty-first round with a left to the jaw. Ahearn rushed Wilson to the ropes with a right to the head. Wilson was groggy and Ahearn followed him around the ring. Wilson was saved by the bell.

Wilson opened the one hundred and forty-second round with a left to the jaw. Ahearn rushed Wilson to the ropes with a right to the head. Wilson was groggy and Ahearn followed him around the ring. Wilson was saved by the bell.

Wilson opened the one hundred and forty-third round with a left to the jaw. Ahearn rushed Wilson to the ropes with a right to the head. Wilson was groggy and Ahearn followed him around the ring. Wilson was saved by the bell.

Wilson opened the one hundred and forty-fourth round with a left to the jaw. Ahearn rushed Wilson to the ropes with a right to the head. Wilson was groggy and Ahearn followed him around the ring. Wilson was saved by the bell.

Wilson opened the one hundred and forty-fifth round with a left to the jaw. Ahearn rushed Wilson to the ropes with a right to the head. Wilson was groggy and Ahearn followed him around the ring. Wilson was saved by the bell.

Wilson opened the one hundred and forty-sixth round with a left to the jaw. Ahearn rushed Wilson to the ropes with a right to the head. Wilson was groggy and Ahearn followed him around the ring. Wilson was saved by the bell.

Wilson opened the one hundred and forty-seventh round with a left to the jaw. Ahearn rushed Wilson to the ropes with a right to the head. Wilson was groggy and Ahearn followed him around the ring. Wilson was saved by the bell.

Wilson opened the one hundred and forty-eighth round with a left to the jaw. Ahearn rushed Wilson to the ropes with a right to the head. Wilson was groggy and Ahearn followed him around the ring. Wilson was saved by the bell.

Wilson opened the one hundred and forty-ninth round with a left to the jaw. Ahearn rushed Wilson to the ropes with a right to the head. Wilson was groggy and Ahearn followed him around the ring. Wilson was saved by the bell.

Wilson opened the one hundred and fiftieth round with a left to the jaw. Ahearn rushed Wilson to the ropes with a right to the head. Wilson was groggy and Ahearn followed him around the ring. Wilson was saved by the bell.

Wilson opened the one hundred and fifty-first round with a left to the jaw. Ahearn rushed Wilson to the ropes with a right to the head. Wilson was groggy and Ahearn followed him around the ring. Wilson was saved by the bell.

Wilson opened the one hundred and fifty-second round with a left to the jaw. Ahearn rushed Wilson to the ropes with a right to the head. Wilson was groggy and Ahearn followed him around the ring. Wilson was saved by the bell.

Wilson opened the one hundred and fifty-third round with a left to the jaw. Ahearn rushed Wilson to the ropes with a right to the head. Wilson was groggy and Ahearn followed him around the ring. Wilson was saved by the bell.

Wilson opened the one hundred and fifty-fourth round with a left to the jaw. Ahearn rushed Wilson to the ropes with a right to the head. Wilson was groggy and Ahearn followed him around the ring. Wilson was saved by the bell.

Wilson opened the one hundred and fifty-fifth round with a left to the jaw. Ahearn rushed Wilson to the ropes with a right to the head. Wilson was groggy and Ahearn followed him around the ring. Wilson was saved by the bell.

Wilson opened the one hundred and fifty-sixth round with a left to the jaw. Ahearn rushed Wilson to the ropes with a right to the head. Wilson was groggy and Ahearn followed him around the ring. Wilson was saved by the bell.

Wilson opened the one hundred and fifty-seventh round with a left to the jaw. Ahearn rushed Wilson to the ropes with a right to the head. Wilson was groggy and Ahearn followed him around the ring. Wilson was saved by the bell.

Wilson opened the one hundred and fifty-eighth round with a left to the jaw. Ahearn rushed Wilson to the ropes with a right to the head. Wilson was groggy and Ahearn followed him around the ring. Wilson was saved by the bell.

Wilson opened the one hundred and fifty-ninth round with a left to the jaw. Ahearn rushed Wilson to the ropes with a right to the head. Wilson was groggy and Ahearn followed him around the ring. Wilson was saved by the bell.

Wilson opened the one hundred and sixtieth round with a left to the jaw. Ahearn rushed Wilson to the ropes with a right to the head. Wilson was groggy and Ahearn followed him around the ring. Wilson was saved by the bell.

Wilson opened the one hundred and sixty-first round with a left to the jaw. Ahearn rushed Wilson to the ropes with a right to the head. Wilson was groggy and Ahearn followed him around the ring. Wilson was saved by the bell.

Wilson opened the one hundred and sixty-second round with a left to the jaw. Ahearn rushed Wilson to the ropes with a right to the head. Wilson was groggy and Ahearn followed him around the ring. Wilson was saved by the bell.

Wilson opened the one hundred and sixty-third round with a left to the jaw. Ahearn rushed Wilson to the ropes with a right to the head. Wilson was groggy and Ahearn followed him around the ring. Wilson was saved by the bell.

Wilson opened the one hundred and sixty-fourth round with a left to the jaw. Ahearn rushed Wilson to the ropes with a right to the head. Wilson was groggy and Ahearn followed him around the ring. Wilson was saved by the bell.

Wilson opened the one hundred and sixty-fifth round with a left to the jaw. Ahearn rushed Wilson to the ropes with a right to the head. Wilson was groggy and Ahearn followed him around the ring. Wilson was saved by the bell.

Wilson opened the one hundred and sixty-sixth round with a left to the jaw. Ahearn rushed Wilson to the ropes with a right to the head. Wilson was groggy and Ahearn followed him around the ring. Wilson was saved by the bell.

Wilson opened the one hundred and sixty-seventh round with a left to the jaw. Ahearn rushed Wilson to the ropes with a right to the head. Wilson was groggy and Ahearn followed him around the ring. Wilson was saved by the bell.

Wilson opened the one hundred and sixty-eighth round with a left to the jaw. Ahearn rushed Wilson to the ropes with a right to the head. Wilson was groggy and Ahearn followed him around the ring. Wilson was saved by the bell.

Wilson opened the one hundred and sixty-ninth round with a left to the jaw. Ahearn rushed Wilson to the ropes with a right to the head. Wilson was groggy and Ahearn followed him around the ring. Wilson was saved by the bell.

Wilson opened the one hundred and seventieth round with a left to the jaw. Ahearn rushed Wilson to the ropes with a right to the head. Wilson was groggy and Ahearn followed him around the ring. Wilson was saved by the bell.

Wilson opened the one hundred and seventy-first round with a left to the jaw. Ahearn rushed Wilson to the ropes with a right to the head. Wilson was groggy and Ahearn followed him around the ring. Wilson was saved by the bell.

Wilson opened the one hundred and seventy-second round with a left to the jaw. Ahearn rushed Wilson to the ropes with a right to the head. Wilson was groggy and Ahearn followed him around the ring. Wilson was saved by the bell.

Wilson opened the one hundred and seventy-third round with a left to the jaw. Ahearn rushed Wilson to the ropes with a right to the head. Wilson was groggy and Ahearn followed him around the ring. Wilson was saved by the bell.

Wilson opened the one hundred and seventy-fourth round with a left to the jaw. Ahearn rushed Wilson to the ropes with a right to the head. Wilson was groggy and Ahearn followed him around the ring. Wilson was saved by the bell.

Wilson opened the one hundred and seventy-fifth round with a left to the jaw. Ahearn rushed Wilson to the ropes with a right to the head. Wilson was groggy and Ahearn followed him around the ring. Wilson was saved by the bell.

Wilson opened the one hundred and seventy-sixth round with a left to the jaw. Ahearn rushed Wilson to the ropes with a right to the head. Wilson was groggy and Ahearn followed him around the ring. Wilson was saved by the bell.

Wilson opened the one hundred and seventy-seventh round with a left to the jaw. Ahearn rushed Wilson to the ropes with a right to the head. Wilson was groggy and Ahearn followed him around the ring. Wilson was saved by the bell.

Wilson opened the one hundred and seventy-eighth round with a left to the jaw. Ahearn rushed Wilson to the ropes with a right to the head. Wilson was groggy and Ahearn followed him around the ring. Wilson was saved by the bell.

Wilson opened the one hundred and seventy-ninth round with a left to the jaw. Ahearn rushed Wilson to the ropes with a right to the head. Wilson was groggy and Ahearn followed him around the ring. Wilson was saved by the bell.

Wilson opened the one hundred and eightieth round with a left to the jaw. Ahearn rushed Wilson to the ropes with a right to the head. Wilson was groggy and Ahearn followed him around the ring. Wilson was saved by the bell.

Wilson opened the one hundred and eighty-first round with a left to the jaw. Ahearn rushed Wilson to the ropes with a right to the head. Wilson was groggy and Ahearn followed him around the ring. Wilson was saved by the bell.

Wilson opened the one hundred and eighty-second round with a left to the jaw. Ahearn rushed Wilson to the ropes with a right to the head. Wilson was groggy and Ahearn followed him around the ring. Wilson was saved by the bell.

Wilson opened the one hundred and eighty-third round with a left to the jaw. Ahearn rushed Wilson to the ropes with a right to the head. Wilson was groggy and Ahearn followed him around the ring. Wilson was saved by the bell.

Wilson opened the one hundred and eighty-fourth round with a left to the jaw. Ahearn rushed Wilson to the ropes with a right to the head. Wilson was groggy and Ahearn followed him around the ring. Wilson was saved by the bell.

Wilson opened the one hundred and eighty-fifth round with a left to the jaw. Ahearn

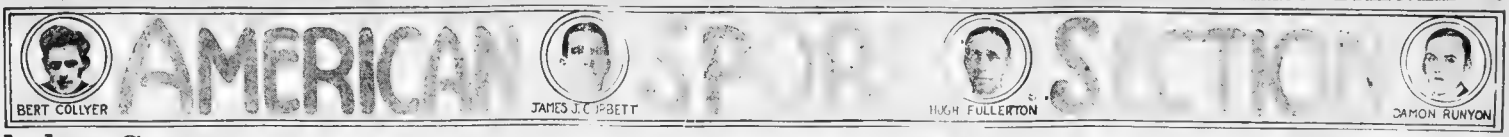

Indoor Sports

Copyright 1919, by [illegible] Inc.

By Tad

Changes Site

JOE COONEY, NEW GIANT, SON OF OLD-TIME STAR

By SAM CRANE

New York, Aug. 25. Joe Cooney, the young shortstop the Giants have just secured from Providence, brings to the writer memories of a youth by the same name who flashed brilliantly on the baseball field in 1890. This youth and Herman Long, also a shortstop, were the sensational players of that year in the National League.

[illegible]

This Day in History August 26, 1919

THIS is [illegible] not Grey, in [illegible]

No One Knows So Much About Us That Is Unworthy as We Ourselves

Magazine Page

The Crocodile's Agility

THE moment that a young crocodile breaks its shell it is to all intents and purposes as active as it is at any time during its life. It will make straight for the water, even if it be out of sight and a good distance off, and it will pursue its prey with eagerness and agility during the first week of its free existence.

The Love Gambler

A NEW SERIAL BY [illegible]

David DeLaine, War Hero, Is Left Fortune Provided He Marries a Certain Girl

By Virginia Terhune Van de Water

(Author of "[illegible]")

"O

Some Waves Are Born Lucky

DRAWN BY C. D. BATCHELOR

The Girl Who Came Back

A SINCERE STORY OF A GREAT TRIAL

A Reader Writes to Beatrice Fairfax After Reading Her Article on Unattractive Girl

By Beatrice Fairfax

(Who occupies a unique position in the writing world as an authority on the problems of girls.)

S

Clothes for School

By Rita Stuyvesant

S

Don't Be Your Own Doctor

By Brice Belden, M. D.

T

Starting a Cafeteria

HOW AN ENTERPRISING WOMAN SUCCEEDED

By Loretto C. Lynch

W

It Was Hel[illegible] Other Girl

Mr. [illegible]

Home Teaching

She Meets an Artist

Advertisement.

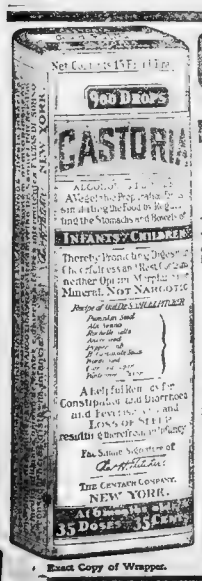
Net Contents 1½ Fl. Oz.
Fac-Simile Signature of
CHAS. H. FLETCHER.
CASTORIA
INFANTS & CHILDREN
Thereby Preserving Them from the Opium, Morphine and Other Narcotic Evils.
A Safe and Reliable Remedy for Constipation and Diarrhoea and Feverishness and LOSS OF SLEEP resulting therefrom in Infancy.
Fac-Simile Signature of
Chas. H. Fletcher.
THE CENTAUR COMPANY, NEW YORK.
At 6 Months Old
35 DOSES - 35 CENTS

Exact Copy of Wrapper.

CASTORIA

For Infants and Children.

Mothers Know That Genuine Castoria Always Bears the Signature of

Chas. H. Fletcher

In Use For Over Thirty Years

CASTORIA

THE CENTAUR COMPANY, NEW YORK CITY.

HOUSEHOLD SUGGESTIONS

One to the [illegible]

[illegible] any of these [illegible] with the exception of three, they were all gentlemen's umbrellas!

VICTIMS RESCUED

Kidney, liver, bladder and uric acid troubles are most dangerous because of their insidious attack. Heed the first warning they give that they need attention by taking

GOLD MEDAL HAARLEM OIL

CAPSULES

The world's standard remedy for these disorders, will often ward off these diseases and strengthen the body against further attacks. Three sizes, all druggists.

Look for the name Gold Medal on every box, and accept no imitation

LEMON JUICE TAKES OFF TAN

Girls! Make beauty lotion of lemon juice and [illegible]

Squeeze the juice of two lemons into a bottle containing three ounces of orchard white, shake well and you have a quarter pint of the best freckle, sunburn and tan lotion, and complexion beautifier, at very, very small cost.

Your grocer has the lemons and any drug store or toilet counter will supply three ounces of orchard white for a few cents. Massage the creamy fragrant lotion into face, neck, arms and hands each day and see how freckles, sunburn, windburn and tan disappear and how clear, soft and white the skin becomes. Your lemon is harmless.—Advertisement.

Advertisement.

File Sufferers! Clever Ohio Chemist Says This Great Prescription Taken Internally Has Never Failed

From chronic cases of 20 to 50 years' standing, with profuse bleeding, have been completely relieved in from three to ten days

[illegible]

It has been proved that medicated external remedies applied or injected into the rectum cannot cure piles and at the best can give temporary relief. This is one form of surgical operations which simply removes them after formation, but in no way act on the source of the trouble.

This prescription, although taken internally is not digested in the stomach, but is rapidly passed on unchanged to the intestines in a short time, reaching the exact place where by its soothing, healing action it first allays all inflammation and

Advertisement.

ECZEMA IN RASH CUTICURA HEALS

On Forehead and Scalp. Inflamed and Iched.

"I had eczema break out in the form of a rash on my forehead and on my nose between my eyes, and on my scalp. The skin was inflamed and itched, keeping me scratching a great deal, and I would wake up at night with it.

"I had this trouble for over a year before I used Cuticura Soap and Ointment, and three or four cakes of Cuticura Soap with the Cuticura Ointment healed me." (Signed) Zenas L. Lent, 21 Smith Ave., Westfield, Mass., Feb. 10, 1919.

These fragrant emollients are all you need for all toilet purposes.

Soap 25c. Ointment 25 and 50c. Talcum 25c. Sold throughout the world. For sample, free, address: "Cuticura Laboratories, Dept. M, Malden, Mass."

Cuticura Soap shaves without mug.

Krazy Kat

Copyright, 1919, International Feature Service, Inc.—Registered U. S. Patent Office.

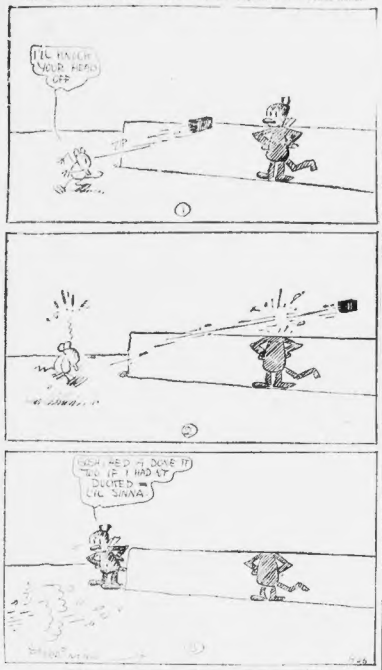

THEN THE FUN BEGAN

Copyright, 1919, International Feature Service, Inc.—Registered U. S. Patent Office.

THE GENERAL

Copyright, 1919, International Feature Service, Inc.

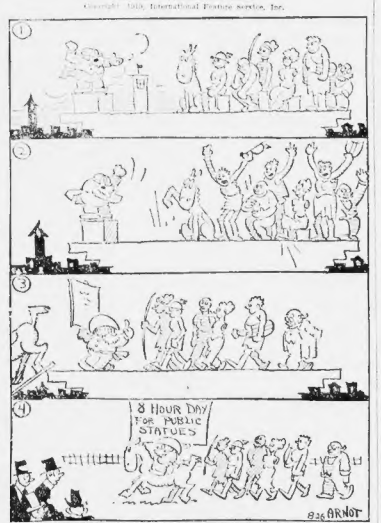

Kabibble Kabaret

Copyright, 1919, International Feature Service, Inc.—Registered U. S. Patent Office.

DEAR MR. KABIBBLE:
WHEN MY HUSBAND COMES HOME FROM HIS OFFICE, HE STARTS BOSSING ME ARROUND. WHAT SHALL I DO?

NOTHING—WHERE YOU HAVE IT ON HIS EMPLOYEES AT HIS OFFICE IS, THAT HE CAN'T FIRE YOU!!

BRINGING UP FATHER

Copyright, 1919, International Feature Service, Inc.

By George McManus

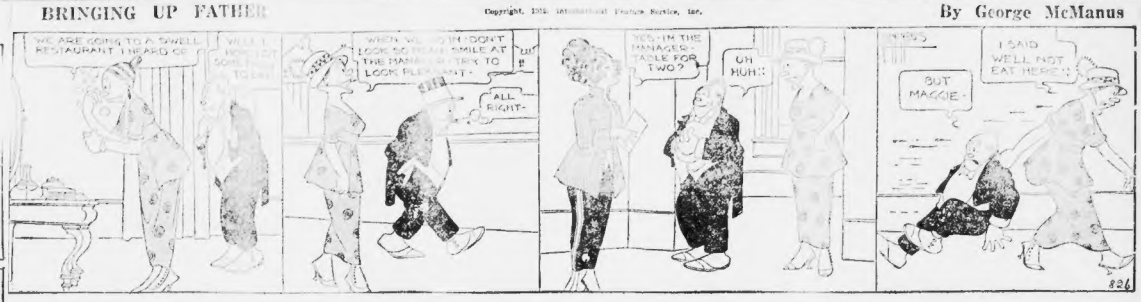
WE ARE GOING TO A SWELL RESTAURANT I HEARD OF
WHEN WE GET IN I DON'T WANT YOU TO SMILE AT THE MANAGER OR TRY TO LOOK PLEASANT
ALL RIGHT-
YES—IM THE MANAGER'S TABLE FOR TWO?
OH HUH!
I SAID WE'LL NOT EAT HERE!
BUT MAGGIE-

JERRY ON THE JOB

Copyright, 1919, International Feature Service, Inc.—Registered U. S. Patent Office.

There's Room for One More

I WORK TWICE AS HARD AND TWICE AS LONG AS ANY BOY IN THIS STATION- = CROY - FROM 6 AM TO 10 PM IS A LONG DAY.
DON'T YOU KNOW THAT FROM 6 AM TO 10 AT NIGHT IS 16 HOURS = YSHOULDN'T WORK SO LONG
I KNOW BUT I GOTTA
GOTTA? GOSH WHY DON'T YOU JOIN A UNION?
THAT'S JUST THE TROUBLE
I BELONG TO TWO UNIONS.

ABIE THE AGENT

Copyright, 1919, International Feature Service, Inc.—Registered U. S. Patent Office.

Abie Is Going to Walk Into the Lion's Den

AT GINSBERGS RESTAURANT
ABE HASN'T BEEN HERE FOR LUNCH LATELY.
HE'S PROBABLY BUSY ON SOME BUSINESS, BOY!
I'LL GET FINE NAMES FROM THE DIRECTORY AND SEND THEM MY ANNOUNCEMENTS!
I WISH TO ANNOUNCE THE OPENING OF A RESTAURANT BY ME, AT 127 YONTIFF ST YOUR PATRONIZING WILL BE A PLEASANT ABE KABIBBLE
SEND THAT SAME ANNOUNCING TO THAT LIST I TOOK OUT FROM THE DIRECTORY
AREN'T YOU GOING TO LET YOUR FRIENDS KNOW TOO?
YEH - I'LL GO INTO GINSBERGS RESTAURANT FOR LUNCH, TEAR CREW AND TELL IT TO ALL THE BOYS

POLLY AND HER PALS

Copyright, 1919, Newspaper Feature Service, Inc.—Registered U. S. Patent Office. Great Britain Rights Reserved.

Pa Gets a Kind Invitation

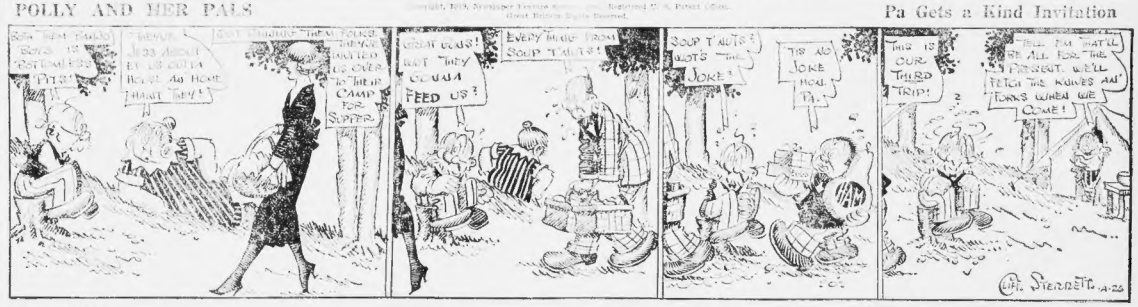
GREAT GOBS! WOT THEY GOIN TO FEED US?
EVERY THING FROM SOUP T'NUTS!
SOUP T'NUTS! WOTS THE JOKE?
TIS NO JOKE HON, PA-
THIS IS OUR THIRD TRIP!
WELL I'M GLAD THAT'LL BE ALL FOR THE PRESENT. WE'LL FETCH THE KNIVES AN' FORKS WHEN WE COME!

US BOYS

Copyright, 1919, International Feature Service, Inc.—Registered U. S. Patent Office.

Part of That Number, Anyway

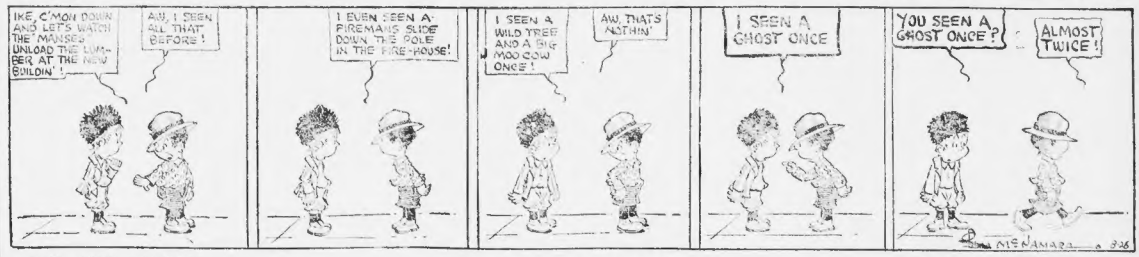
IKE, C'MON DOWN AND LET'S WATCH THE MANSES UNLOAD THE LUMBER AT THE NEW BUILDIN'!
AW, I SEEN ALL THAT BEFORE!
I EVEN SEEN A FIREMAN SLIDE DOWN THE POLE IN THE FIRE-HOUSE!
I SEEN A WILD TREE AND A BIG MOO COW ONCE!
AW, THAT'S NOTHIN'
I SEEN A GHOST ONCE
YOU SEEN A GHOST ONCE?
ALMOST TWICE!

HON AND DEARIE

Copyright, 1919, International Feature Service, Inc.

Ah, Love's Young Dream

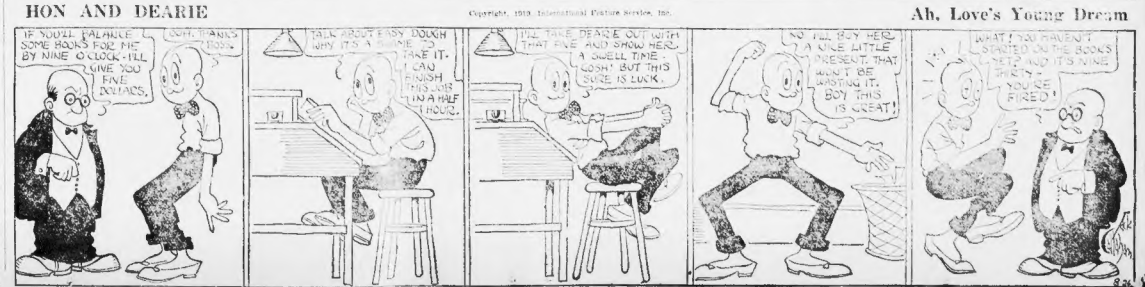
IF YOU'LL BALANCE SOME HOOKS FOR ME BY NINE O'CLOCK I'LL GIVE YOU FIVE DOLLARS.
CORT THANKS BOSS.
TALK ABOUT EASY DOUGH WHY IT'S A CINCH. I'LL HAVE IT FINISH THIS JOB IN A HALF HOUR.
I'LL TAKE DEARIE OUT WITH THAT FIVE AND SHOW HER A SWELL TIME I DON'T BUT THIS SURE IS LUCK.
NO I'LL BUY HER A LITTLE PRESENT THAT WON'T BE WASTING IT. BOY THIS IS GREAT!
WHAT! YOU DIDN'T FINISH ALL THE BOOKS BY NINE AND IT'S NINE THIRTY - YOU'RE FIRED!

Stocks Strong and Active in New York All the Morning

STEEL COMMON AMONG THE LEADERS

American Sugar, U. S. Rubber, Woolen and Sumatra Make Large Gains

By W. H. ROSS, Financial Editor.

Stocks were strong and active in New York all the morning. The Mexican situation, U. S. Rubber's annual report and Steel common climbed five points or more to new high prices for the year.

At 12 o'clock Steel was at 102¾, up 2¾ points.

Among strong features were Steel, Woolen, Sumatra, Utah Copper, Anaconda, Mexican Petroleum, Midvale and Baldwin Locomotive, all of which were active and advancing. Sales at 12 o'clock were 1,000,000 shares.

Cotton Market Opens Easier

Chicago Grain Market

New York Sub-Treasury Gain

Wall Street Briefs

STOCKS HIGHER AT OPENING.

The prices advanced at the opening. Washington [illegible] of rail embroilment [illegible] Wilson's message [illegible] Street favorites [illegible] which came over [illegible] are significant [illegible] appeal to investors [illegible] spired investment and [illegible] ers all over the country [illegible] dence. Advances of the most varied [illegible] from [illegible] to those to [illegible] were American Sugar, Woolen, Allis-Chalmers, Products, Crucible, Beth[illegible] Keystone Tire, Mexican Petroleum and Utah Copper. Rails were strong at the start and made even better [illegible] Southern Pacific was the most [illegible] carrier in early trading. There was fine [illegible] Reading, [illegible] vanishing [illegible] hour.

MORE OUTSIDE BUYING.

While trading was still professional in the main, more outside interest was manifested in regard to railway shares, the belief obtaining that any further increase in wages will have to be offset by increased freight rates. Buying of rail stocks became [illegible]

New York Curb

NEW YORK STOCKS

Prices on New York Stock Exchange [illegible] Sales to the Sec[illegible] Stocks | Open | High | Low | Latest

[illegible] | [illegible] | [illegible] | [illegible] | [illegible]

Boston Curb

Prices on the Boston Curb [illegible]

Stocks | Yesterday's | Today

[illegible]

Boston Stocks

Prices on the Boston Stock Exchange from the opening to 12:15 p. m. [illegible]

Stocks | Open | High | Low | Latest

Alaska Gold 6¾ 6¾ 6¾ 6¾
Amer. 44 44 44 44
Am Aa Chem pf 89 89 89 89
Am Sugar pf 111 111 111 111
Am Tel & Tel 94 94 94 94
Am Woolen pf 106 106 106 106
Anaconda 72 72 72 72
Ariz Commercial 15¾ 15¾ 15¾ 15¾
Big Hunt Rel 11 11 11 11
Boston & Albany 126 126 126 126
Boston Elevated 85 85 85 85
Boston & Maine 39 39 39 39
Dav-Daly 1 1 1 1
Edison Electric 118 118 118 118
East Butte 18¾ 18¾ 18¾ 18¾
Fairbanks Co 43 43 43 43
Fairbanks R&S 92 92 92 92
Franklin Mining 24 24 24 24
Gard & Davis 41 41 41 41
Hancock 1 1 1 1
Indiana 1 1 1 1
Inspiration Con 69 69 69 69
Int Products Co 15 15 15 15
Int Products pf 85 85 85 85
Island Oil 6¾ 6¾ 6¾ 6¾
Isle Royale 34¾ 34¾ 34¾ 34¾
Kerr Lake 6 6 6 6
Libby Mc Neill 20¾ 20¾ 20¾ 20¾
Mass Gas Co 48 48 48 48
Mass Gas Co pf 84 84 84 84
Mayflower & O 57¾ 58 57¾ 58
Mex Petroleum 230 230 230 230
Miami Copper 34 34 34 34
Nat Lead pf 114 114 114 114
New Haven 50½ 50½ 50½ 50½
Nevada Con 19¾ 19¾ 19¾ 19¾
North Butte 50 50 50 50
Old Colony 100 100 100 100
Old Dominion 39 39 39 39
Pond Creek 25 25 25 25
Punta Alegre Sug 74 74 74 74
Quincy 84 84 84 84
Reece Button-Hole 10 10 10 10
Rubber Dir pf 103 103 103 103
Shannon 8¾ 8¾ 8¾ 8¾
Shattuck Ariz 30¾ 30¾ 30¾ 30¾
Swift & Co 114 114 114 114
Tamarack 70 70 70 70
Torrington 59 59 59 59
Trinity 10 10 10 10
U S Smelting 50¾ 50¾ 50¾ 50¾
U S Smelting pf 85 85 85 85
U S Steel 102¾ 102¾ 102¾ 102¾
Utah Apex 3¾ 3¾ 3¾ 3¾
Utah Con 15¾ 15¾ 15¾ 15¾
Utah Metal & T 4¾ 4¾ 4¾ 4¾
Victory 4¼s 99 99 99 99
Victory 3¼s 99 99 99 99

GOVERNMENT BONDS

Liberty 3½s 99 99 99 99
Liberty 4s 99 99 99 99
Liberty 4¼s 99 99 99 99
Liberty 4½s 99 99 99 99
Liberty 1st 4¼s 99 99 99 99
Liberty 2d 4¼s 99 99 99 99
Liberty 1st 4½s 99 99 99 99
Liberty 2d 4½s 99 99 99 99
Liberty 3d 4½s 99 99 99 99
Liberty 4th 4½s 99 99 99 99
Victory 4¼s 99 99 99 99
Victory 3¼s 99 99 99 99

PRICES HIGHER ON BOSTON EXCHANGE

Local Trading Broader and More Active During the Morning

Strength featured stocks in Boston at the opening and a number were active at the start, as well as higher. Gains were retained here all the morning. There was more breadth to trading and prices had a wider range.

Among issues to advance the most during the forenoon were Parish and Bingham, Carson Hill, Mexican Investments, Gray & Davis, Calumet & Arizona, Mohawk, Quincy, Fairbanks and Punta Alegre Sugar. They were up from one to more than two points at their highest.

A number of issues were showing losses before noon, including St. Mary's Land, Warren Brothers, New Cornelia, Davis-Daly, United Drug common, American Telephone, Boston & Maine and Century Steel. Most of these showed a profitable rally, but St. Marys Land and Warren Brothers were off two and United Drug common more than a point at their lowest.

Carson Hill opened at a highest record price and then sold higher.

BOSTON FINANCIAL NOTES.

Calumet & Hecla operating results for the month of July and it has paid off all debts incurred in connection with the purchase by Anaconda are interests. By the end of August the obligation will have been reduced to $500,000.

Capitalization increase certificate filed with Secretary of State's office [illegible] Wednesday by A. Yates Hill, Inc., 100 E. Berkeley street, Boston. Electric Lighting Co. has increased its preferred stock, par value $100.

The fiscal year ended by June the operating profit of the Matahuala Mines Works was $917,962 [illegible] depreciation, taxes and various charges. For the [illegible] ended June 30 the profit was $719,262 after taxes.

The Boston money market is described as [illegible] with demand diminished. It showed [illegible] Federal Reserve Bank of Boston [illegible] Exchange Line for the week ended [illegible] 1917, 1918 and 1919 [illegible] loans [illegible] $194,276; total income received $37,250 and [illegible] $1,000,000 [illegible] $1,000,000 [illegible] operating income increased $249,000 [illegible] expenses decreased $18,658 and surplus $53,000.

Schools and Colleges.

New England CONSERVATORY OF MUSIC

SCHOOL YEAR OPENS SEPTEMBER 15TH — GEORGE W. CHADWICK, Director — CLASS OR PRIVATE INSTRUCTION

Announces the engagement of Sergei Ferguson, a singer and teacher of international reputation. Pianoforte, Organ, Voice, Violin, Violoncello and all other Orchestral Instruments, Composition, History of Music, Theory, Solfeggio, Literature, Diction, Choir Training, Ensemble, Wood-Wind Ensemble, and String Quartet.

Dramatic Department: Training in acting, public presentations, Languages.

The Free Privileges of Lectures, Concerts and Recitals, the opportunities of ensemble practice, and appearing before audiences with a complete orchestra, and the daily association are invaluable advantages to the music student.

Pupils received for a single subject as well as for full courses.

VOCAL DEPARTMENT

The Vocal Course is designed to equip the student for a career as soloist or teacher, or both, and diplomas are granted accordingly. The Course includes the following branches: Voice, Diction and Language (Italian, French); Solfeggio (special course for vocalists); Sight Reading (intermediate and advanced); Vocal Chamber Music, a capella. Oratorio, Pianoforte Technique, Accompanying, Sight Reading, Transposition; Theory, Harmony (special course for vocalists). Normal lectures and teaching.

The Normal Department of the Vocal School is designed to furnish the best possible training for teaching.

The Year Book Sent on Request. Office open for Registration Sept. 11th Address RALPH L. FLANDERS, Gen. Manager, Huntington Ave., Boston

Travel Guide

CUNARD ANCHOR

Passenger and Freight Services
NEW YORK to LIVERPOOL
Carmania ..... Aug. 30
Orduna ..... Sept. 2.5
Carmania ..... Oct. 4
Orduna ..... Oct. 28
Carmania ..... Nov. 8
NEW YORK to CHERBOURG and SOUTHAMPTON
Mauretania ..... Sept. 17
Mauretania ..... Oct. 13
Mauretania ..... Nov. 8
NEW YORK to PLYMOUTH, HAVRE and SOUTHAMPTON
Royal George ..... Aug. 30
Royal George ..... Oct. 4
Royal George ..... Nov. 1
NEW YORK to PLYMOUTH and CHERBOURG
Caronia ..... Sept. 24
Carnonia ..... Oct. 29
NEW YORK to PLYMOUTH, HAVRE and LONDON
Saxonia ..... Aug. 30
Saxonia ..... Oct. 4
Saxonia ..... Nov. 6
NEW YORK to PIRAEUS
Pannonia ..... Aug. 28
NEW YORK to GLASGOW
Columbia ..... Sept. 6
BOSTON to GLASGOW
Elysia ..... Sept. 17
Anglo Mexican ..... Sept. 17
Scindia ..... Sept. 27
BOSTON to LIVERPOOL
Ikala ..... Aug. 30
Ikala ..... Oct. 11
Verentia ..... Oct. 18
BOSTON to LONDON
Valdura ..... Sept. 13
126 STATE STREET, BOSTON

EASTERN STEAMSHIP LINES, INC.
NEW YORK
All the Way by Water $5.65
Via CAPE COD CANAL $5.18
Lv. India Wharf, Daily & Sunday, 5 P. M.
5 TRIPS A WEEK—BANGOR
Lv. India Wharf every Mon., Tues., Wed., Fri. and Sat. at 5 P. M. To Bangor and intervening landings. Connections at Rockland for Bar Harbor, Brooklin and intermediate points. Every day except Monday, connections at Rockland for Blue Hill and Thursday and Sunday.
3 TRIPS A WEEK—PORTLAND $2.00
From Central Wharf every Tuesday, Thursday and Saturday at 6 P. M.
2 TRIPS A WEEK—ST. JOHN, N. B. $9.72
Also EASTPORT and LUBEC, MAINE
Central Wharf, Mon. & Fri. at 10 A.M. Stateroom and Passage Tickets must be purchased in advance.
Boston & Yarmouth S. S. Co., Ltd.
4 TRIPS A WEEK—YARMOUTH, N. S. $8.64
Lv. Central Wharf, Mon., Tues., Thurs. and Fri., at 5 P. M. Stateroom and Passenger Tickets must be purchased in advance.
All Tickets and Information Wharf Offices, Tel. Fort Hill 4300 or City Office 212 Washington St. Tel. Fort Hill 4323.

NEW YORK $4.40
Price Includes War Tax
Via Rail and Boat
Latest connecting train from So. Station 6.18 P. M. Steamer leaves Providence 9 P. M. All outside staterooms.
COLONIAL LINE 336 Wash. St., Boston Phone F. H. 2788

Fall River Line
To New York
Daily Boat Train with Parlor Car Leave South Station 6.00 P. M.
Due New York, Pier 14 ..... 7.00 A. M.
City Ticket Office Phone Fort Hill 6440
67 Franklin, cor. Arch Street.

VIA RAIL & BOAT
BAY STATE LINE NEW YORK $4.15
STATEROOMS $1.00, $1.50 and $2.00. Direct Steamships Georgia and Tennessee, from Providence 7 P. M. Tickets and staterooms at South Station, Rock Bay and Constantinople.

Need an Apartment?
For Quick Service Call
the Adtaker, Main 5180

LIBERTY BONDS
WAR SAVINGS STAMPS
We will Loan You 85% of Market Value or Issue at 6% A YEAR
NO OTHER CHARGE
REALTY INVESTMENT CO.
257 WASHINGTON ST.
(In the Realty Trust Building)

PARTIAL OR PAID UP
LIBERTY BONDS
WAR SAVINGS STAMPS
We will loan up to 90% of market value at 6% per annum
MARKS & AVERY
258 WASHINGTON ST.

PARTLY OR PAID UP
LIBERTY BONDS
WAR SAVINGS STAMPS
We will loan up to 90% of market value at 6% per annum
MARKS & AVERY
258 WASHINGTON ST.

EXTRA!

President de Valera, of the Irish Republic, in an exclusive interview with the Boston American—announces his plans for a grand tour of the United States—how the Irish Victory Loan will be raised and the actual progress that is being made to

FREE IRELAND

TOMORROW, WEDNESDAY,

IN THE

BOSTON AMERICAN

Used Cars and Accessories.

BAY STATE MOTOR CAR CO.
15 Berkeley St., Boston
B. H. WICKES, Prop. W. H. FORD, Mgr.

DODGE 5-PASS.
In perfect shape, fully equipped, many extras. Recommend this car highly. Will send on trial to responsible party. DAY STATE MOTOR CAR CO., Berkeley.

Clover Leaf Chummy Roadster
Willys Knight. Like New
Almost FELT the snow, all good tires, fully equipped, many extras, special paint, looks a perfect beauty, is powerful, speedy, easy and comfortable. Let us show you the car. Liberal terms. DAY STATE MOTOR CAR CO., 15 Berkeley St., Boston, near Tremont st.

1917 Super "6" Hudson
As good today as the day it came from the factory. Always been used by private owner. Will be sold at a bargain. Must see to appreciate. Demonstrated by appointment. Garage $25.00 extra. Owner at Tel. 1917 MOTOR CAR CO., 1334 Beacon st., near Tremont St., Brookline. Tel. Beacon 6320.

$675 NASH
5 OF 7 PASSENGER
LIKE new, run only 5,000 miles. DAY STATE MOTOR CAR CO., 15 Berkeley st.

Fords! Fords!
10 TO SELECT FROM
Touring Cars, Sedans, Runabouts, Etc.
Cash and upwards bring your choice of 10 Fords now on hand. Liberal terms to responsible parties. DAY STATE MOTOR CAR CO., 15 Berkeley St., next to Tremont St. Subway.

$385 Royal Rd. Chevrolet
PRACTICALLY new, run only 2,000 miles, fully equipped, many extras, special paint, and will make a good looking car. Will be sold at a bargain. Must see to appreciate. Demonstrated by appointment. DAY STATE MOTOR CAR CO., 15 Berkeley st., Boston.

$345, FORD DELIVERY
WITH PANEL BODY
Cannot be told from a new car, will sell cheaper or rely upon demonstration. DAY STATE MOTOR CAR CO., 15 Berkeley st., Boston.

1917 Maxwell Roadster
Equipped with many extras, good tires, special paint, looks a perfect beauty, is powerful, speedy, easy and comfortable. Let us show you the car. Liberal terms. DAY STATE MOTOR CAR CO., 15 Berkeley st., Boston.

$265 — LIGHT 5-PASS.
NICE FAMILY CAR
In response to popular request of owner and many inquiries, we have decided to offer this car for sale at this low price. Can now be had at less than half price. Will be sold on trial to responsible party. Demonstrated by appointment. DAY STATE MOTOR CAR CO., 15 Berkeley st., Boston.

AUTOMOBILES WANTED FOR CASH
MUST BE LATE MODELS AND IN GOOD CONDITION.
Highest Prices Paid
Bay State Motor Car Co.
B. H. WICKES, Prop.
15 BERKELEY ST.
Near Cor. of Tremont St.
Tel. Beach 5039

BARGAINS IN USED TIRES
Buy of us and save money. Size of 32x3½, $7.25; 32x4, $8.45; 32x4½, $9.50; 33x4, $9.75; 34x4, $10.00; 35x4½, $12.50; 36x4½, $13.50; 37x5, $15.00. Mail orders solicit prompt. HERKELEY TIRE EXCHANGE, 1 Cor. 48th, Boyd St., Boston. Tel. B. B. 3290.

$6--$8--$10 AND YOUR OLD ONE.
GENUINE FORD RADIATORS
Fit all models, 1909 to 1919. Guaranteed. RADIATOR CO., 274 Columbus Ave., Boston.

FORD TRUCK
FOR SALE, in good condition, or reasonable offer refused. BOSTON AUTO PIPE CO., 1294 Columbus av., Roxbury. Tel. B. B. 1347.

AUTO RADIATORS
ALL makes of radiators repaired by expert motor men. Also Ford radiator exchanged for 5. Shipments guaranteed safe delivered. Prices reasonable. Write or call on us. Boston Radiator Co., 31 B. B. 2400 M.

1912 HUDSON TOURING CAR
NICE appearance, car $200 in excellent condition. SMITH'S GARAGE, 71 Prospect st., Cambridge.

Cole 30 Roadster $185
Economical, roadster has had good care. SWENEY'S Garage, 71 Prospect st., Cambridge.

Automobile Repairing
OF ALL KINDS done by MR. LAWSON, Whitten Garage, Dorchester, or tel. Dorchester 2412-R.

RADIATORS REPAIRED
EXPERT workmanship, low prices; no radiators too large or too repair; small for us. STAR AUTO RADIATOR CO., 264 Columbus av.

AUTO RADIATORS
RADIATORS, windshields, lamps, mudguards repaired and exchanged. ATLAS AUTO RADIATOR CO., 7 Appleton st. Beach 6719.

$375
MAXWELL touring car, first-class condition. Telephone 1586 Beverly.

FORD AUTO TOPS Recovered and rear curtain $10. Open or enclosed; material guaranteed; satisfaction. TREMO AUTO TOP CO., 1086 Mass. Ave., Cor. Beach, Boston. Tel. Beach 8672.

1 FORD panel body, 1 overland panel body, 1 1918 model 5 passenger Buick. Will be sold at a bargain. S. B., 47 Grove st., Chelsea.

REOS! REOS! REOS! bought and sold, all second hand parts, 3 cars trucks or 5-pass. cars $2 per hour, special rates. Tel. Milton 1907.

$550 OR OFFER. 1918 6-50 Hudson touring, wire wheels, good shape, or trade for 3 or 4 pass. roadster. Tel. Winthrop 814.

WANTED—Ford or light touring, late model; give cash price. Address H 63, Boston American.

Used Cars and Accessories.

SLIGHTLY USED TIRES
NEVER UNDERSOLD

30x3	$7.00 to $8.00	35x4½	7.50 to 11.00
30x3½	8.00 to 8.50	36x4½	7.00 to 10.50
31x4	8.50 to 9.00	35x5	7.50 to 10.00
32x3½	8.00 to 7.00	37x4½	7.50 to 14.00
33x4	7.00 to 9.00	37x5	7.50 to 15.00
37x4	8.50 to 8.50	38x5½	8.50 to 15.00
34x4½	8.50 to 11.50	39x5½	8.50 to 11.50
37x4	8.50 to 9.00	37x5	7.50 to 14.00

5% Discount for Cash with Order
A SQUARE DEAL TO ALL

Boston Auto Tire Exchange
304 COLUMBUS AVE.
Tel. Hy. 15, 1347 or H. 15, 7389

WE HAVE THE CASH
If you accept our offer for your used car you will be pleased, and if you need one, don't fail to call on us. We buy all makes and models and pay the highest cash prices. Our expenses are low, therefore inexpensive for us to buy. SIDNEY D. HOWE, 1161 Cor. 11 Warren st., Roxbury. 33329. Send Beach 3329.

Automobiles for Hire.
TOURING CAR for hire, private party, day, week or month; special Wednesday trips Maine seashore reasonable. Roxbury 53432 or 72331. PRIVATE Limousine car for hire. Tel. Medford 1373-R.

SEDAN and open car, 52 hour, or special trips. STEVES, 132 Warren st., Rox. 51810. TOURING CAR, $1.50 per hour, or special trip. Tel. Cambridge 1853-M.

Motor Trucking.

BUSINESS MEN
Just some real service in motor trucking. USE A PEARSE TRANSPORT
ST. JAMES MOTOR TRUCKING CO., Somerville. Tel. Somerville 3000.

GENERAL TRUCKING
WITH motor truck and trailer and piano moving. WARREN LEAVITT, Somerville. Tel. Somerville 900.

HAULING CONTRACT
FOR 2 one ton trucks. Local and long-distance. F. M. SULLIVAN & CO., 1 Broad st., Boston. Tel. Main 3278 M.

Motorcycles and Bicycles.
1920 WORTHY 4 [illegible] and [illegible] bicycles [illegible] Cor. 4 Dover st.

Real Estate—Miscellaneous.
Great Shore Lot Sale
to close an estate.
Old Orchard Beach, Maine
[illegible] corner lot. Just formerly owned by Henry Bradley, [illegible] Will be sold for $10 monthly and [illegible] $25 cash. Call or write [illegible] Old Orchard Beach, Maine. Also [illegible] of beach at low [illegible] cash. Inquire of JAY SMITH [illegible] Old Orchard Beach, Maine.

HIGH-GRADE PAINTS & VARNISHES, direct from Factory.
Varnishes 85c to $6 per gal.
PAINTS $1.25 to $4.50 per gal.
A. K. SHELDON, 17 Haverhill St.

PAINT $1.50 a Gal.
and includes House Paint, Floor Paint, Flat Paint, Roof Paint, Varnish, Stains.
FALVEY PAINT CO. 36 Pearl St., 70 Canal St.

7,500 Feet of Garden Land
FOR SALE WEEKLY
Plots 40 cents per foot. Boston, beautifully situated on car line and found home [illegible] Send for free booklet and [illegible] Boston Land Co., 31 Cornhill, Boston.

PAINT $1.75 Gal.
Worcester Last Ready Mixed Paint, ready to use. Special Price. Free local delivery. Ask for catalog.
CHARLES E. BRADLEE CO., 1095 Washington and 1 Garland st., Boston.

OWNER LEAVING.
[illegible] house and garage. Heated by hot water and garage. Heated by hot water [illegible] Must be purchased [illegible] quick. Will sell at a bargain. Apply to THE BAY STATE MOTOR CAR CO., 15 Berkeley st., near the corner of Tremont st. Tel. Beach 5039.

LAKE LOT, $95—$10 DOWN
BALANCE $10 a month. Lakes 50 feet of [illegible] and [illegible] bathing, boating, fishing. Only 35 minutes' ride from Boston. Send for booklet. Lake Co., 31 Cornhill, Boston.

PAINT $1.75 GAL.
Send for color card. Varnishes and Stains at cost Prices.
WALL PAPER DAINTY PINK AND BLUE FOR CHAMBERS
HICKEY'S, 180 Friend St. Near North Station.

WALL PAPER [illegible] to move toward [illegible] Prices [illegible] Henry Heath Co., 450 Washington st., Brookline. Tel. Beach 5039.

WASHINGTON WALL PAPER CO.
[illegible] of good quality wall papers now on [illegible] 1113 Wash. st., near Dover st. Tel. B. B. 2474.

PAINTING, $25. Two floor men, opposite Peabody Square, Dorchester; ample; easy terms. H. St. Dorchester American.

COTTAGE, ideal for poultry, bathroom, $95; $10 cash, $5 monthly. MARSH, 3845 Main st., Charlestown. tel. 1495-M.

Real Estate—Belmont.
TO SELL by sealed bids [illegible] Cemetery, 653 and 655 WILLARD E. CHERRY, he probably knows. Address Old Mass ave., Cambridge.

Real Estate—Charlestown.
3-FAMILY HOUSE
FOR SALE, rent $30 a month, will for $2,900; good location, handy to city, easy terms. Tel. 1296 Main.

Real Estate—Dedham.
2 BEAUTIFUL LOTS
FOR SALE. A certain parcel of land situated in Dedham, Mass., on Fairbanks Park. See MRS. JULIA M. GILLESPIE, 12 Inman st., Cambridge, Mass.

Real Estate—Dorchester.
DORCHESTER—3 family, 8 years old, modern, 15 rooms, centrally located, 3 furnaces, front and back porches, 3 separate entrances; income $79 per month, mortgage $14,000, 3 per cent. Price $20,000. Owner, 9 pier road, 27,000. S. W. KEENE & SON, 2000 Washington st., Boston. Tel. B. B. 6815-W.

ASHMONT SECTION, 3-family house, 15 rooms, 3 furnaces, steel [illegible] Rent [illegible] $70 per month, only $14,000, 6 per cent. Owner, 56 [illegible] Tel. Beach 5039.

Real Estate—Roxbury.
HOUSE of 8 rooms, arranged for 2 families, hot water heat, [illegible] $3000 down, balance as rent. OWNER, 1909 Washington st., Boston. Tel. B. B. 6815-W.

Real Estate—Somerville.
$700 CASH buys 2 family house of 10 rooms, some [illegible] near Sullivan sq., balance paid $10 a month. Also [illegible] $1,000 cash. $350 CASH buys 2 family, all [illegible], 12 rooms, [illegible] $1,000 cash. Also [illegible] $6,500. Several [illegible] schools and stores, [illegible] only $4,500, $1,000 cash. WAIGH & BASSO, Inc., 669 Broadway, Bell sq., West Somerville.

FOR SALE, Near Powder House Park, 6 and 7 room single houses, $5,200 and $5,500, $1,000 down. WAIGH & BASSO, Inc.

FOR SALE, West Somerville, single house, 11 rooms, hot water heat, [illegible] well rented, $4,500, $1,000 cash. WAIGH & BASSO, Inc., 8 Main st., Somerville.

ON HUDSON ST., 2 family, 10 rms., $8, [illegible] $1,000 cash. Also 2 family, 7 rooms, separate entrance, good yard, fine location, handy to [illegible] $4,500, $500 cash. Also [illegible] CARTER BROS., 2200 Somerville av., near Central sq. Tel. Somerville 1000. Evenings, phone 3090, 3 autos to show property.

SOMERVILLE, 76 Bartlett st., corner Medford, $6,100, 7 rooms, 2 family house, furnace heat, gas light, hardwood floors, upper apartment vacant and ready to move into; lower apartment rented at $28. HODGDON, 23 Broadway, Somerville. Tel. 1002.

GREATEST BARGAIN—Fine 2-family house with improvements, near Highland av., $2,800, easy terms to reliable party. OWNER, room 514, 89 Tremont st.

Real Estate—Medford.

FOR SALE—Medford, 9 and 10 rooms, steam heat, modern; lighter bills; 6% loan. WATCH & BASSO, Inc.

FOR SALE—Medford, 10 rooms, 2 baths, steam heat, modern; lighter bills; 6% loan. WATCH & BASSO, Inc.

GRANITE home, 8 rooms, all modern; $1,000 down, balance easy terms. Apply at 92 Sigbee street.

Real Estate Mortgages

Merchants' Co-Operative Bank
51 CORNHILL, BOSTON

September Shares on sale
Dividends now paid per annum
Any person may hold up to 60 shares
BEGIN NOW TO SAVE MONEY

Stores and Offices.

OFFICE to rent, including light, heat and janitor service. Apply room 211, 7 Water st., Boston.

Houses to Let.

NEW TENEMENTS at E. Watertown; new arts; town sewers; rent $13 monthly. Take Belmont car to Watertown square.

HOUSE with 8 rooms and modern improvements. 1 Water ter., near Mt. Auburn hospital. Tel. Cambridge 3377-W.

Apartments—Allston.

TO LET

ALLSTON, 5 rooms and bath; rent $32. Apply premises, 231 Harvard st., Allston.

Apartments—Back Bay.

Apartments—Charlestown.

Apartments—Dorchester.

Apartments—Roxbury.

6 ROOMS TO LET

STEAM HEAT; hardwood floors; rent $16. Milmont st., Roxbury.

A BAND FREE—Apartments, 5 rooms, $20; 6 rooms, $25. Apply 10 Washington st., Roxbury.

HIGHLAND TERRACE, 6 rooms, all modern conveniences; rent $25. Apply 1 Linden st., Roxbury.

SCHOOL ST., Latest, 5 rooms, all modern; $30. Mission and Smith sts., Roxbury.

HOWARD AVE., 6 rooms, all modern; rent $30. 28 Dale st., Roxbury.

Apartments—Somerville.

CASH'S CORNER—Modern 6 rooms; rent $30. Apply 1 Magnolia st.

Apartments—South End.

BEAUTIFUL 5 rooms, all modern; rent $30. Apply 1 Dwight st., corner Tremont st.

TENTH ST., 5 rooms, $1; all modern. Apply LEVY'S DEPT. STORE, 1149 Washington st.

WASHINGTON ST., 1,565—Square and solid oak front house, $35.

Furnished Apartments

Kitchenette Apartments

NEW, 3 rooms, kitchenette, bath, electric lights, hardwood floors, tiled bathroom, hot water; $30. 1 Garrison st., 1 block from Dudley st. station, Roxbury. Take Dudley st. car.

GARRISON ST., 3 rooms, kitchenette, bath, electric lights, hardwood floors, tiled bathroom, hot water.

Furnished Rooms — Miscellaneous.

HOTEL WATERSTON

A BELLEVUE PL. Rooms for men, also Bed, reasonable, 75c and $1 per night; $3 per week; private entrance; new management; new rates.

LIBERTY HOTEL

NEWLY fitted for gentlemen and traveling. The, $1 up; day, special weekly rates. 39 Warrenton st., Boston. Beach 5790.

HOTEL ECHO

120 TREMONT, cor. Boylston st. Beach 5790.

Furnished Rooms—Back Bay.

CUMBERLAND ST., 10—Nice room, suitable for gentleman; bath; reasonable. Tel. Back Bay 1242-R.

Furnished Rooms—Beacon Hill.

ST. VERNON PL., 6—Nice sunny front room, well furnished.

Furnished Rooms—Beacon Hill.

ST. VERNON PL., 6—Nice sunny front room, well furnished.

Furnished Rooms—Cambridge.

CLEVELAND—Sunny room, suitable for housekeeping; in well-kept house; 10 minutes to Boston; $3.50 per week.

BROADWAY, 1,000—Nicely furnished room; very convenient; reasonable; private family.

Furnished Rooms—Dorchester.

DUDLEY ST., 222—Furnished room; suitable for housekeeping; $2.50 per week.

HANLEY ST., 11—Large sunny room; suitable for 2 gentlemen; bath; reasonable.

MT. EVERETT ST., 2—Large sunny room, 2 connecting furnished rooms and kitchenette; private family; bath; telephone; also apartment of 3 unfurnished rooms.

Furnished Rooms—Somerville.

CLIFTON ST., 110—Nice, light, sunny, heating rooms, in quiet family; reasonable.

FRANKLIN ST., 119—Nice, light, sunny, heating rooms, in quiet family; reasonable.

Furnished Rooms—South Boston.

GOLD HACKNEY ST., 21—Nicely furnished front room; suitable 2 gentlemen; $3 per week.

Furnished Rooms—South End.

VISITORS to Boston and permanent guests; also for up-to-date rooms, with or without board, at 97 E. H. CONNAUGHTON is the place.

CARLISLE ST., 10—Nicely furnished room; housekeeping; $2.50; suite, $4.50.

COLUMBUS AV., 311—Front, back side rooms; housekeeping; business or light; $3 up.

MASS. AV., 66—Nicely furnished room; $2.50 per week.

MASS. AV., 536—Beautiful sunny suite, also single; bath; reasonable. Beach 1242-R.

MASS. AV., 992—1 or 2 nice, sunny rooms; also room; hot water heat; bath; gas; bath floor; $2 up.

LENOX ST., 1—Sunny rooms, $4.50 up; parlor, piano, $5.50; $4.50 suites, $5.

UPTON ST., 30—Nice housekeeping room; reasonable; convenient to cars.

WASHINGTON ST., 1074—Furnished rooms; private; bath; reasonable; also housekeeping.

WASHINGTON ST., 1067, THE KEYSTONE—Nicely furnished kitchenette suite, also single rooms.

WEST CONCORD ST., 140—Nicely furnished rooms; $3 up; kitchenette; bath; gas; reasonable.

W. NEWTON ST., 37—Handsomely furnished sunny 4-room, private bath; electricity; hot water; piano for entertainments; also single rooms; bath; private family; men only; $6.50; $7 a week.

WEST NEWTON ST., 80—Beautiful front parlor; also front room; quiet family; gentlemen.

WEST SPRINGFIELD ST., 50—Sunny room and kitchenette, hot and cold water.

WORCESTER SQ., 5—Nice sunny room; light housekeeping; also front parlor; steam heat.

WORCESTER ST., 9—Sunny, furnished room; bath; gentlemen preferred.

WORCESTER ST., 19—Sunny, furnished room; bath; modern improvements.

WORCESTER ST., 20—1-2-3 room suites well furnished; improvements; phone.

WORCESTER ST., 50—Large sunny rooms, bath floor, light housekeeping allowed, clean, quiet house.

Female Help Wanted.

Chandler & Co.

Require in their Dressmaking Department experienced

Drapers
Finishers
Stitchers
Embroiderers

Liberal salaries and permanent employment

Apply to Mrs. Chisholm, 31 West Street

WANTED
AT ONCE

25 GIRLS over 16 years of age for various factory positions.
Experienced Stitchers on canvas footwear.
Experienced Shoemakers and girls over 16 years of age for our Training School to learn Rubber Shoe Making, under excellent working conditions, paying $10.00 a week while learning. Apply at our Employment Dept.

Hood Rubber Company
Bigelow Avenue
WATERTOWN, MASS.

Furnished Rooms—Roxbury.

ALL conveniences; suitable for married couple or 2 gentlemen; 2 minutes from Roxbury Crossing. 30 Hanley st., Roxbury.

SALE, 5 rooms, all modern; rent $20. Apply 1 Dwight st., corner Tremont st.

Furnished Rooms—Weymouth.

Board and Rooms.

Furnished Rooms

Female Help Wanted.

Experienced
Pressers
Lining Makers
Patent Leather
AND
Tan Repairers
AND
Girls Over 16 Years

For different jobs in a shoe factory. Steady work and good pay. Strike on but no trouble.

Thomas G. Plant Co.
Cor. Center and Bickford Sts.
JAMAICA PLAIN

SALESWOMEN

Wanted for women's cloaks and suits in both our Upstairs and Basement Store Departments. Permanent positions and good salaries to experienced, energetic women. Apply to Mr. Ward, Supt.'s Office, 2nd floor.

S. VORENBERG CO.
67 Washington St.

WETHERN'S
REQUIRE
Millinery Saleswomen
ALSO
Stock Girls
Apply Any Time to Supt.

G. M. Wethern Co.
Temple Place and West Street

CHOCOLATE DIPPERS
MACHINE FEEDERS
AND
MACHINE STRINGERS
Apply F. H. DOW CO.,
87 UNION STREET, BOSTON.

GIRLS WANTED

OVER 16 YEARS to learn piano action assembly work; clean work and good pay. Apply to STANDARD ACTION CO., 4 Osborn st., Cambridge.

FOREMAN

WANTED for an embroidery plant. Must have experience in the handling of help and machines. Address, stating age, experience and salary expected, 228 Hanover st., Boston.

LAUNDRY HELP

FEEDERS and folders wanted at once; COOLEY PLAZA HOTEL, Copley sq., Boston.

PAPER BOX MAKERS

EXPERIENCED girls and girls over 16 to learn; good pay; steady work. PARIS PAPER BOX CO., 21 Bay st., Roxbury.

GIRLS WANTED

TO WORK in candy factory; no experience necessary; good pay. DOLLIE & JOHNSON, 1 Union Park st., Boston.

CARAMEL WRAPPERS

EXPERIENCE not necessary; good pay; steady work. GOLDBAND CONFECTIONERY CO., 20 Beverly st.

YOUNG WOMEN

WANTED for factory work, good pay, no experience required. Apply 267 Atlantic av., 3rd floor.

GIRLS WANTED

For all kinds of mill work on sweaters; experience not necessary; 48 weeks steady work, good pay, generous bonus. Take Charles River car from Forest Hills. Apply

ARMSTRONG KNITTING MILLS,
West Roxbury

WOMEN and GIRLS

To learn permanent trade in shoe lasting machine department; splendid opportunity for comfortable living; 48 hours per week; steady work; good pay. Apply

LIVING IN CHELSEA, REVERE, EVERETT and MALDEN

To all work near home that pays well; beginners will be paid while learning.

MILLAR & WOLFER
WEBSTER AVENUE, CHELSEA

Experienced
SUSPENDER STITCHERS
On Wheeler & Wilson power machines

Chester Suspender Co.
1257 COLUMBUS AVENUE,
ROXBURY CROSSING.

VAMPERS
FOR
WOMEN'S SHOES
Millar & Wolfer
Webster Av., Chelsea.

Stitchers Wanted

on all kinds of machines, making ladies' aprons; experienced only need apply; good wages. Call between 9 and 10 A. M. to Superintendent THE A. P. SOUCY MFG. CO., opp. Kendall Sq. Station, Cambridge.

BINDERY HELP

EXPERIENCED OPERATORS ON EMBOSSING MACHINES; also GIRLS TO LEARN THE ART OF STAMPING. Apply

GIRLS WANTED

For General Factory Work

Good wages to start; good workers receive INCREASE EVERY 60 DAYS. 20 Hayes st., Roxbury.

GIRLS WANTED

FOR work; good opportunities for advancement; steady work; good pay. C. H. ANDREW & SONS, 2 Raleigh st., Roxbury.

GIRLS WANTED

FOR work; good opportunities for advancement; steady work; good pay. C. H. ANDREW & SONS, 2 Raleigh st., Roxbury.

GIRLS WANTED

FOR cutting, fitting and sewing; also learners. SCHLOSSBERG CO., 203 Dorchester av., So. Boston.

GIRLS WANTED

FOR cutting, fitting and sewing; also learners. SCHLOSSBERG CO., 203 Dorchester av., So. Boston.

Female Help Wanted.

WANTED -- WOMEN

And girls over 16 years of age to learn to make rubber shoes. Paid while learning. Good wages when experienced. The best of working conditions. Steady employment.

BOSTON RUBBER SHOE CO.
APPLY AT EITHER FACTORY
Malden Melrose

MILLINERY MAKERS WANTED

First Class, Steady Positions.

Apply at once to
MISS GAVIN,
30 Franklin St., Boston

SEVERAL GIRLS or WOMEN

For light factory work; clean, airy, well-ventilated food plant; congenial working conditions; good wages to start; bonus for attendance; 1 o'clock on Saturdays. See Mr. Kenney.

GREAT ATLANTIC & PACIFIC TEA CO.
451 D St., South Boston

GIRL WANTED

for pastry and refreshments. Apply 167 Washington st., Brookline Village.

GIRL WANTED

for pastry and refreshments. Apply 167 Washington st., Brookline Village.

Female Help—Miscellaneous.

LADIES and gentlemen, we will train you for steady employment at your own home or some nearby store; 120 Boylston st., room 31.

Female Situations Wanted.

WANTED—By a lady with a gift for music, a position as organist or to play in a moving picture entertainment; terms and is not afraid of work. MISS OLIVER, Box 151, Bridgewater, Mass.

WANTED—Position as housekeeper by refined American woman; no objection to country or suburbs. E. MALSON, Lowell, Mass.

Male Help Wanted.

WANTED

Cutters, Turned Shoemakers (2-hand team work). Plenty of leather and orders to insure steady work. Recent strike has been legally declared off.

B. E. COLE CO., Inc.
16 Walnut Street, Haverhill, Mass.

Bootblack Wanted
Women's Dept.
Apply
THAYER McNEIL
42 Temple Place, Boston

Weavers Wanted

Fine, white work, two looms, five nights per week; steady work, no waiting and good guarantee.

North Berwick Company
North Berwick, Maine

2 Experienced Movers

WANTED, Pianos and furniture movers on Grand Gear Wagons. Apply 127 Chauncy st., Boston. Mass.

BOSTON EXPRESS CO., 134 West Canton st.

10 MEN WANTED

FREE Watch in bowling alleys, room 33 a. m. to 12 p. m.; 5 miles from Boston; good money; ALLEYS open day and night. 1,000 Washington st., Boston.

GOOD, BRIGHT BOYS

WANTED, factory 16-18 years, for assembly work in stock broker's office. Apply P. O. Box 2147, Boston.

BOYS WANTED

A FEW bright, intelligent boys for messenger work; permanent positions for the right boys. Apply MR. CARTER, 160 Congress st., Room 400.

EXPERIENCED MAN

FOR operating all kinds of sewing machines; steady work; references required. 10 Hayes st., Roxbury.

5 Carpenters Wanted

STEADY work and good pay to right men. CONSTANCE BROS., 54 Bedford st., Lexington, Mass.

WANTED—SAWYERS

AND two chasers; none. Apply PHILLIPS & BRADLEY CO., 26 Washington st., Boston.

BUS BOYS

WANTED. HOTEL SOMERSET, Commonwealth av.

PAINTERS WANTED

APPLY 96 Columbia st., Cambridge.

Male Help Wanted.

YOUNG MEN AND BOYS OVER 16 YEARS

EXCELLENT opportunities for bright young men to learn a good trade in the shoe industry; good wages while learning and excellent wages when experienced; attractive working condition; strike on, but no trouble.

Thomas G. Plant Co.
COR. CENTER AND BICKFORD STS.
JAMAICA PLAIN.

VAMPERS FOR WOMEN'S SHOES

Millar & Wolfer
WEBSTER AVE., CHELSEA

MEN WANTED
to Sell New Gas Lamps
NO EXPERIENCE NECESSARY

Men on this work earn $15 to $30 per week. Guaranteed wage and bonus. Apply 39 Dudley street, at once.

Boston Consolidated Gas Company

ATTENTION POLICEMEN

Beat out the strike. Get in the trucking business for yourself. There is no business in which you can make so much money on so small an investment. See Mr. Anderson and he will SHOW YOU

THE AUTOMOTIVE CORPORATION.
1022-1028 Commonwealth Ave.
Telephone Brighton 1280

WANTED

Experienced Drawers-In
WEAVERS
AND
SEWERS
ON PIECE DYED WORSTEDS.
APPLY
AETNA MILLS,
WATERTOWN, MASS.

WANTED

AN experienced collector for Boston and suburbs; a new account to look after; clothing accounts preferred. Address Box 1, Room 1, Bliss & Co., 167 Washington st., Boston.

LAST SHAVER

Wanted, must be an all-round barber. Address H 127, Boston American.

MACHINISTS WANTED

GEAR cutters, must be first-class; also 2 WARNER GEAR MAKERS. 141 Pearl st., Boston, Mass.

TABLE IRONER

WANTED AT ED HARRISON LAUNDRY, Newtonville st., off Morrison av., near Walnut park, Newtonville.

BOYS wanted for general store work and delivery, 16 to 18 years of age. Apply 1 to 3 p. m. at 112 Arch st.

MACHINIST—First-class man to finish some work and repairs. A. S. POTTER, 168 Main st., Natick, Mass.

ENGINEERS, FIREMEN, Hawley Engineering Co., Room 1, Hawley Building, Boston. 2 young wood higher grades; start with no experience and good pay; also wanted, an engineer and fireman; rating from one year; ref. etc. Hawley school, 19 Hawley st., Boston.

FOREMEN wanted on foot machines and pay. Apply AMERICAN SLIPPER MFG. CO., 1 Bigelow st., Watertown.

SOUTH AMERICAN EMPLOYMENT. Skilled mechanical men; ages 25-40; contract; transportation paid; also laborers; steady employment; passport; no fees. Apply to SOUTH AMERICAN EMPLOYMENT CO., 101 Devonshire st.

WANTED—First-class sewing machine operators; good wages. L. H. C., Boston American.

500 MEN WANTED—For Maine New Hampshire and Vermont; rates and fare advanced. Hire every day from 8:00 to 10:00 A. M. LABOR AGENCY, 37 Washington st., corner Hawley st., over Keith's store entrance.

225 WOODMEN for Vermont, no waiting, trains go to camps, also laborers and factory help; board and fares advanced. See Mr. at UNITED LABOR AGENCY, 22 Kneeland st.

Male Help Wanted.

Men Wanted
for the
U.S. Merchant Marine
to be trained as
Sailors, Firemen, Stewards
for
Good Jobs at Good Pay
on ocean-going ships

Pay while training. Board and quarters free. Ages 18 to 35. Bring birth certificate.

Apply to
U. S. Shipping Board
Recruiting Service, Street Floor
Custom House, Boston

Male Help—Miscellaneous.

GET READY FOR FALL AND WINTER
Prices Are Going Higher
Flannel Shirts, Wool Underwear, Coat Sweaters, Beach Jackets, Sheep-Lined Coats, Fur Coats Blanket-Lined Coats.
GREAT BIG BARGAINS NOW
UNION HAT CO.
139 Hanover St.
Don't Forget the Number
Order By Mail
Save That Carfare

WEAVERS

LINERS, DRESSERS, SEWERS
STRIKE OVER
WATERTOWN MASS
LOCAL 1102, U. T. W. OF A.

FENWAY AUTO SCHOOL

$15—DRIVING COURSE—$15

9 AUTO LESSONS $5

DRIVE A FORD

Male Situations Wanted.

Agents, Canvassers and Salesmen.

Hatters.

VELOURS

CLEANSED BLOCKED
BANDS BINDINGS SWEATS
E. L. SMITH
30 Exchange St., Boston

Clothing.

We Buy **Fire & Bankrupt Stock Sales**
Big Revenue for Bonding Periods of Students' Misfit Clothing

WOLF COHEN & CO.
2073—WASHINGTON ST.—2073

MARKS & CHESTER
The Wage Earners' Friend
43 YEARS OF HONEST DEALING

GET WISE TO THIS
105 Dudley St., Cor. Dudley Sq
Look for THE NUMBER
Near DUDLEY ST. STA. OPEN EVENINGS TILL 11 SATURDAYS TILL 12

Miscellaneous.

$--JUNK--$

Cash Registers.

NEW and SECOND-HAND REGISTERS
We buy, sell, rent and exchange.
FRANK C. KNIGHT, 16 Hawkins st.
Phone Hay. 4518 or Beach 5450
NATIONAL CASH REGISTER CO.

Sewing Machines.

Typewriters.

RELIABLE TYPEWRITERS $5 and upward; rental $2 per month; $5 upon purchase; machines sold on easy payments. TYPEWRITER EXCHANGE CO., 191 Devonshire st.

Storage.

RUG STORAGE WAREHOUSE
345 Washington st., Boston.
Boston 48 a mo.

Printing.

1000 BUSINESS CARDS $2.75
L. HEADS $4.25. B. heads $2.25, envelopes $2.75, wedding invitations and announcements. HEFFERNAN PRESS, 24 Bromfield st.

Business Opportunities.

Business Chances

WHAT ARE WORTH WHILE

PARTNER WANTED

12 POOL TABLES

3 LARGE THEATRES

250 CAR GARAGE

3 LARGE GARAGES

26 BOWLING ALLEYS

Pianos and Musical Instruments.

NORRIS 181 TREMONT STREET

Headquarters for Player Pianos

REMEMBER IN OUR PLAYER PIANOS LEAD TUBES ARE INSIDE ENTIRE CURRENT IS WHOLLY RUBBER TUBES ARE USED.

Your piano taken in exchange. Prices over exchange at home or store. Easiest terms. Tuning and repairing.

AT THE
HENRY F. MILLER
PIANO WAREROOMS
395 BOYLSTON ST.

Select your piano from the SPECIAL VALUES we are offering in EIGHTY GRANDS, PLAYERS and NEW UPRIGHTS, also a few stock instruments by Henry F. Miller, Hallet & Davis, Chickering, Ludwig, Webster, Poole and other well known piano and instrument in exchange and arrange terms to suit every purchaser. The name of HENRY F. MILLER on a piano is a guarantee of QUALITY, PURITY and TONE and NEWTON means a fruit piano. Established 1849—Always Reliable.

HENRY F. MILLER & SONS PIANO CO.

BEST BARGAINS PIANOS AND PLAYERS NEW AND USED

RAGTIME

Dancing.

Diamonds, Watches and Jewelry.

ROY PAYS CASH Full Value for Diamonds
Gold, Silver, Platinum, Collateral loan clearance sale, large loans on same, low interest, 10% to 50% less than 31 other Jewelers in Boston. Rewards, Alaska.

CA PAID
ALSTERLUND
DIAMONDS
36 BROMFIELD ST.
GOOD LUCK

BUY HERE AT OUR BIG FACTORY

BURR'S

B. BURR & CO., 5 Bromfield st.

Dentist.

DR. MARK ROMANOW, Dentist, 15 School St.

DEATHS

Florist.

"Say it with Flowers"
Flowers Telegraphed Promptly to All Parts of United States and Canada
Penn the Florist 124 Tremont Street BEACH 6900

Lost and Found.

JUMPED FROM BOSTON BOAT

at Plymouth last Thursday, eight months' old Airedale puppy, white toes on right front paw. Reward. JOHN S. WHEELER, Allerton Hill, Mass. Phone Hull 121-M.

King Charles Spaniel

LOST—Female King Charles spaniel; white and black; answers to name of Queenie. Finder please return to 1 Bowdoin st., Boston. Reward.

$100 REWARD

WE will pay a reward of $100 to any person returning to this office the pocketbook containing $1,000 in bills and valuable papers lost on Boston boat, Aug. 23. BOAT.

LOST—Between Boylston st. and Huntington av., a gold watch, with initials E. F. M. on back; reward. Please phone Back Bay 1242-R.

LOST—Between Boylston st. and Huntington av., a gold watch, with initials E. F. M. on back; reward. Please phone Back Bay 1242-R.

Legal and Public Notices.

Justice of the Peace, Notary

Lawyers.

Detectives.

KNOW THE TRUTH

Upholsters.

Furniture.

Music.

PIANO TUNED $1.00

Ice Chests, Store Fixtures.

FOR SHOEMEN'S RESTAURANTS
BOY, Room 5, 166 Washington st., Boston sq.

The Boston American

Published every day except Sunday by the HEARST NEWSPAPER PUBLISHING ASSOCIATION. Entered at the Boston, Mass., postoffice as second class matter June 6, 1904, under the act of March 3, 1879.

MAIL SUBSCRIPTION RATES—Postpaid.
Daily and Sunday—One month, $1.25; three months, $3.50; six months, $6.75; one year, $13.00.
Daily—One month, $1.00; three months, $2.75; six months, $5.25; one year, $10.00.
Sunday—One month, 50c; three months, $1.25; six months, $2.50; one year, $5.00.
Rates for one year to the United States territories and possessions, Canada, Mexico, Cuba, Panama, Hawaii, Alaska.

Boston Sunday Advertiser

Published every Sunday morning. Entered at the Boston, Mass., postoffice as second class matter.
MAIL SUBSCRIPTION RATES—Postpaid.
One month, 25c; three months, 75c; six months, $1.50; one year, $3.00.
Rates for one year to the United States territories and possessions, Canada, Mexico, Cuba, Panama, Hawaii, Alaska.

Boston Daily Advertiser

Published every day except Sunday. Entered at the Boston, Mass., postoffice as second class matter.
MAIL SUBSCRIPTION RATES—Postpaid.
One month, 50c; three months, $1.50; six months, $2.75; one year, $5.50.
Rates for one year to the United States territories and possessions, Canada, Mexico, Cuba, Panama, Hawaii, Alaska.

SUBSCRIPTIONS PAYABLE STRICTLY IN ADVANCE.

EDITORIAL PAGE OF THE **BOSTON AMERICAN** AUGUST 26, 1919. BOSTON.

Do You Like the Diamond in the Lady's Nose?

This Woman of Title Will Shortly Show You a Fashion New Here, but Old in India. Where She Comes From

If you are looking for a new style, ladies, here you are.

The latest wrinkle. Old in India, out brand new in America.

Above you see a picture of Lady Thackesey, wife of Sir V. D. Thackesey, rich Parsee cotton manufacturer of Bombay, who has just arrived in San Francisco, accompanied by a chef and two cooks.

You see set in her nose a $6,000 diamond, a mark of her rank, and on her forehead you see a small tattooed spot which indicates her caste.

A Parsee, which the tattooed spot proclaims, is one of the descendants of the Persians who settled in India at the end of the seventh century to escape the persecution of the Mohammedans, and who still retain their ancient religion.

A Parsee may eat nothing that has been killed. Nor may he eat anything that has been defiled by the hands of one who has eaten meat. That is the reason for the chef and the cooks. They are especially skilled in cooking vegetables.

But to American women the diamond-decorated nose will seem more important than any religious beliefs or age-old rites and customs.

To wear the diamond correctly you have to have your nose pierced just as you very likely had holes punched in your ears in order to decorate them with dangling jewelry.

In other countries women do not look upon the mutilation of the nose as detracting from personal charm.

In New Guinea, Australia and the Malay States slender bars of wood or bone, five to seven inches long, are worn parallel to the lips through a hole made in the lower part of the septum or middle partition of the nose.

In some of the South American countries a gay feather takes the place of the wood or bone, thus adding a bit of color to the countenance.

These latter customs have the advantage of being much more economical than the Indian jewel, since diamonds are selling since the war at about $500 a carat.

Lady Thackesey is expected to arrive in New York shortly, as her rich husband is on his way to Europe to investigate the cotton conditions there, incidentally seeing what the United States has to offer in the way of interest and business.

One excuse for adopting this new fashion would be to make the distinguished visitor feel at home.

Our Private War in Russia Run on a Piker's Scale

American railway engineers and their assistants worked so expertly in restoring seventy-five miles of wrecked railway on the Murmansk front in Russia that the natives, the Associated Press tells us, were astounded. They thought the "Americanskis" were miracle men.

Now, if this railroad building were to admit food and clothing for the suffering people in Russia, and machinery for their factories, and seed for their fields, and to take in payment the raw materials which they have in abundance and which they are eager to exchange, it would be a delightful example of American energy well applied.

It would comply with what President Wilson once called "the acid test of good faith."

Instead of helping the Russian people we, in a small and thus far futile way, are fighting as well as blockading and starving them.

It will be hard to justify this conduct in the future when Russians, our traditional friends, shall have settled down.

The Russian schoolbooks will not praise us for it.

Our own historians will not be able to explain it as glorious war or to square it with our President's professions.

Even should the reactionaries with whom we are co-operating in northern Russia and Siberia gain control of all of Russia, do you imagine that they will be grateful for such assistance as we are giving? We are winning friends on neither side. We are losing friends on both sides.

No Yelps From Yap

Our Little Isle in the Pacific -:- By T. E. Powers

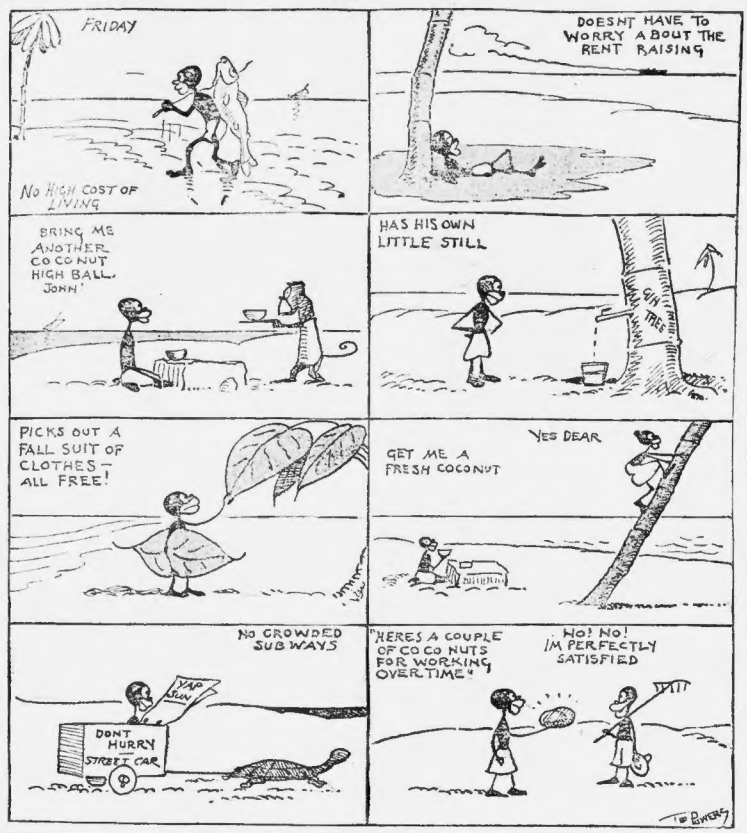
FRIDAY
NO HIGH COST OF LIVING
DOESNT HAVE TO WORRY ABOUT THE RENT RAISING
BRING ME ANOTHER COCONUT HIGH BALL, JOHN
HAS HIS OWN LITTLE STILL
PICKS OUT A FALL SUIT OF CLOTHES— ALL FREE!
YES DEAR
GET ME A FRESH COCONUT
NO CROWDED SUB WAYS
DONT HURRY STREET CAR
"HERES A COUPLE OF COCO NUTS FOR WORKING OVERTIME"
NO! NO! IM PERFECTLY SATISFIED
T.E. POWERS

The Frog Pond

By Morton Birge

AFTER TAKING

Back from the old vacation,
Back on the job again,
Somebody swiped my postage—
Gee, there are nervy men.
Payday arrives tomorrow,
I got some coming? Nit!
Say, Bill, lend me a fiver,
I'm down to a lonesome "fi."

APPLE ARGUMENT IN ACTON

Course A. Richardson of Boston and Acton caught an apple-filling a bucket with choice apples from one of the Richardson trees, having been despoiled of many apples, Mr. Richardson remonstrated. The autoist reprovided him, saying: "A man who denies another man a bucket of apples is pretty mean." But suppose the autoist caught a farmer snitching a wrench from his auto?

LOVE WILL FIND A WAY

Herman Schuman of Berlin, Germany, believed faint hearts never won fair lady. While wooing his sweetheart, Herman committed no murders and scores of robberies, saved his money and married. Herman was busy.

CHEER UP NOTE

Just as you are home from vacation expenses and are clawing around feverishly to outfit the family for Fall, and the landlord is raising the rent and taxes are going to cost ten bucks apiece, and—well, so on clear down the line—just bear in mind that the next partial payment on your income tax is due on or before September 15.

SPLASH!!

The great Eastern swimming classic for girls—the Boston American's annual rifle race over the Charles River Basin course—comes Saturday, August 30. If you never saw this inspiring competition of Boston and New England water wonders, make a note now to be there this time.

SOME OF US WILL GO, ANYHOW

If the preachers of Canada and strike the world knows where it can go.

Letters to the Editor

Pay at State Hospitals

Editor Boston American:

Being a constant reader of your paper, would like to call your attention to the State Hospitals for the Insane. It seems that every industry has had an increase in wages except these institutions, where poor wages exist. The work is tiresome and long hours, working every night until 8 p. m. for the small sum of $8.10 (eight dollars and ten cents) per week. Always a shortage of help, the Westboro Hospital being short twenty-one attendants on this date. The helpers in most cases are inefficient. It is time the people of Massachusetts woke up and the representatives of Westboro got busy.

F. WILLIAMS,
Westboro.

Wants Free Food

Editor Boston American:

I believe in "Utopian" ideas for this country; the government is for the preferred class of people, the rich and those who get big wages. Big paying jobs are few, therefore the government should give away food free, instead of selling it. Poor people cannot afford to pay for food where they don't get the preferred jobs. Free food is what is wanted. It should be given to the second-class restaurants to give away, and the government pay the restaurateurs for service.

WILLIAM CUNNINGHAM,
173 Braddock park.

Ye TOWNE GOSSIP

Registered U. S. Patent Office.

By K. C. B.

I WAS throwing quoits
WITH WILLIAM Stevens McNutt,
WHICH IS a writer.
WHEN IT isn't quoiting.
AND I had lost a dime.
AND I was sore.
AND A small boy
WAS MAKING cracks
ABOUT MY playing.
AND WHERE he stood,
I COULD have hit him,
WITH A quoit.
BUT I know his parents.
AND I waited.
AND AFTER the game.
I CALLED him to me.
AND INFORMED him.
THAT THE day before,
I HAD overheard
THE PLANS he had made
FOR COMMITTING a robbery
UPON THE person
OF "BUDDIE" Chaplin,
WHO IS seven years old.
AND IF I ever heard him.
MAKE ANOTHER crack
WHILE I was quoiting.
I WAS going to tell
AND HIS name is Carl.
AND CARL said.
"YOU HAVE got to join us,
"IT'S A rule we got.
"IF ANYBODY catches us
"THEY GOT to join us."
AND I had to do it.
OR BREAK the rule.
AND IF I broke the rule.
IT WOULD spoil the game.
AND RIGHT away.
A MEETING was called
IN THE robbers' den.
AND I discovered.
THAT THE way they worked.
WAS TO have one of the boys
GO UP to the store.
AND GET some lolly pops.
OR SOME butterscotch.
AND THEN come back.
AND THE three robbers.
WITH THEIR masks on.
WOULD RUSH right out.
FROM WHERE they were hiding.
AND GRAB the victim.
AND DRAG him into the woods.
AND ROB him.
AND HAVE a party.
AND THEY picked me.
FOR THE next victim.
AND THE next morning.
I WENT up to the store.
AND COMING back.
I GOT on the wrong road.
AND I couldn't find them.
AND AN hour later.
THEY FOUND me.
AND CARL said.
"GEE, MR. Benton.
"THAT AIN'T the way to play.
"YOU COME on the wrong road."
AND THEY think I did it on purpose.
AND THEY'RE all sore on me.
BUT TOMORROW.
THEY'RE GOING to try me again.
AND WHAT I'm afraid of.
IS WHEN we all grow up.
WE'LL BE robbers.

I THANK you.

BRIGHT STARS CAN BE SEEN IN DAYLIGHT HOURS

By Garrett P. Serviss

"Extreme curiosity makes me ask five questions at one writing: 1. Is it not true that all heavenly bodies are continually in motion? Why, then, are maps drawn representing them as fixed in position? 2. Can the stars be seen by day with an ordinary astronomical telescope? 3. Is it possible during a year's time to view every portion of the firmament surrounding the earth from a fixed point on our globe, like New York? 4. In what physical condition is the centre of the earth? The opinion of my chemistry professor and that of an up-to-date book on physiography clash disconcertingly on this topic. 5. Do modern meta-physicians entertain Herbert Spencer's idea that the intrinsic nature of matter will never be revealed to us, and that even were matter presented to us in its absolute condition we could not recognize it as such?—E. H."

1—Only the stars are charted on maps of the heavens. The paths of the planets, moon, comets and other bodies which change their places rapidly are indicated, if at all, by lines on the background. It is possible to chart the places of the stars because, owing to their immense distance, the effect of their motion is, for ordinary purposes, negligible.

The annual displacement produced by the proper motion of the vast majority of the stars is but a small fraction of a single second of arc. Even a star displaced five seconds per year would require nearly two thousand years to move over an arc equal to the apparent diameter of the full moon. Yet its actual motion may be hundreds of miles per second. Its displacement depends upon the ratio of its cross motion to its distance from the earth.

Can See Stars in Daylight.

2—Yes, bright stars can easily be seen in full daylight if you can get your telescope accurately pointed at them, which may be done with the aid of right ascension and declination circles. With a telescope the sky light that enters the eye comes from a very small field immediately around the star, and the higher the magnifying power the smaller and darker the field; but the star, being a point of intense concentrated light, instead of a broad space of relatively feeble luminosity gains in brightness by having more of its rays embraced by the telescope than the unaided eye can take in.

3—It is possible from a point anywhere along the equator, but not from a point situated a considerable distance north or south of the equator. An observer on the equator sees the heavens from pole to pole, so that, as they revolve round him, every part of the entire firmament is presented successively to view. But, at New York, for instance, the north pole of the heavens is situated more than forty degrees above the northern horizon, while the south pole is a corresponding distance below the southern horizon.

Conditions Inside Earth

4—There are no direct means of ascertaining the condition of the central parts of the earth; only more or less probable inferences can be drawn about it. The phenomena of earthquake waves show that the interior of the earth is very rigid, while those of volcanoes show that, in some places at least, it is very hot. Calculation shows both that the pressure at the centre must be enormous and that the heat should be sufficient to melt any known substance. Yet some think that the earth's nucleus is solid.

All agree, however, that the great pressure amounting to not less than forty-five million pounds to the square inch at the centre, must have the effect of holding the nucleus in a quasi-rigid state, whether it be, by definition, gaseous, liquid or solid. So, you see, there is some reason for the discrepancy of opinion between your professor and your text-book.

5—I do not know what modern metaphysicians think of the intrinsic nature of matter, and I do not believe that the metaphysical way of approach to that question will ever be anything more than a path over clouds, on which no feet heavier than those of the imagination can safely tread. Science is having a hard enough time approaching it by the way of electricity.

Today

A Rich Country
A Good English Bite
A Clergymen's Strike
A Pig Refrigerator

By Arthur Brisbane

(Copyright, 1919.)

Nitti, Prime Minister of Italy, urges his people to produce more, and the Italians courageously are going at the task of reconstruction following most ungrateful treatment by the Allies, whose defeat Italy prevented.

It is difficult for this country to understand conditions of poverty in Europe. Even England, only a few years ago the financial centre of the world, seems poor by comparison with the United States.

In all Great Britain there are only 148 individuals with an annual income of $486,666 and over. Think of that for poverty, fewer than a hundred and fifty Englishmen with an annual income of a half a million or more.

You could find one hundred and fifty men with an income of a million a year lunching at the Bankers' Club in New York any day. You could find a half dozen of them waiting outside the door of Mr. Reynolds in the Continental and Commercial Bank building in Chicago, waiting their turn to go in and borrow money to be invested and made to produce an income of another million a year.

We are very rich in this country, but so was England not so long ago, and France, we need the advice about producing wealth, and getting to work in earnest as much as Italy needs it.

On the battlefield, with cannons roaring, a cavalry horse will hastily nibble a bite of grass.

England seems to have learned something from the cavalry horse. She has just taken a nice bite in the gobbling up of Persia. The London Saturday Review says, "We seem to have obtained a tolerably complete protectorate over Persia for the loan of two million pounds."

It certainly was a cheap price, old Persia goes into the British bailcase wagon with Egypt and other countries. And the United States is considering an arrangement that would make it necessary for this country to send over men and spend money to handle the situation, if anyone tried to interfere with England in Persia.

Of all the victims of high prices, preachers are undoubtedly most poorly paid, most patient. One worm has turned, the Reverend J. R. Stratton, Baptist, says: "Only a fiduciary sense of duty, altruism and service prevent the preachers of America from forming a union, calling a strike and telling the country to go to Hell."

The preachers have reason to strike. But a clergyman's strike, it must be confessed, with shame, would probably disturb the community less than any other. Even the grave diggers' strike seems more serious than the preachers' strike. A man can pray for himself, but cannot dig his own grave, when he needs it.

The world interests itself in that which is expensive or profitable. When negroes were slaves, millions of white men were interested in colored babies, in their fathers and mothers, their health, their housing and feeding. They were worth a thousand dollars apiece, when healthy and full grown.

Nobody pays much attention to colored babies now, they have no market quotation. But science and government combined have decided that something must be done for the pigs of the nation, old and young. In the Department of Agriculture a genius has invented a "refrigerator for hogs," that appeals to the kind heart and the fat pocket. You know the misery of a fat man in hot weather. Imagine the misery of a very fat pig, for the pig cannot perspire.

Each pig farmer is advised to build his refrigerator for the Summer, a light frame covered with canton flannel, burlap or duck. On top there is a pan of water with wicks leading from it. Capillary attraction takes the water out of the pan, down the wicks to wet the outside of the refrigerator. Evaporation causes the temperature to fall. And there is a cool, comfortable place in which the pig growing fat without discomfort can spend the Summer, better than any mud hole.

If that invention should work out well, it might be more important to the public than some legislation now going on in Congress.